# THE CHRISTIAN SCIENCE MONITOR

LAST EDITION | BOSTON, MASS., THURSDAY, SEPTEMBER 12, 1912—VOL. IV., NO. 245 | PRICE TWO CENTS


## STRIKE LEADERS SEE ATTORNEY-GENERAL ON SCOPE OF 54-HOUR LAW

### Lawyer for Men Declares if Statute Applies He Will Ask District Attorney to Act Against Proprietors

### DECISION IS SOUGHT

### Organizer in New York Today Attends Conference of Heads of National Organization—Haywood Present

Acting on a resolution passed at a mass meeting of the members of the local branch of the International Hotel Workers Union, Thomas G. Connolly, attorney for the organization, and several others appointed for the purpose, wait upon Atty.-Gen. James M. Swift today to ask his opinion as to whether the 54-hour law for women workers applies to women who work in the Boston hotels. That some of the women employed in hotels work 70 hours a week is asserted by officials of the union.

"If Attorney-General Swift decides that the law applies to women in hotels, I shall at once appeal to District-Attorney Pelletier to take action against hotel proprietors in Boston who have required their women help to work 65, 70 and even 80 hours a week."

This statement was made this noon by Mr. Connelly, just after he had arranged with Attorney-General Swift for a conference at the State House this afternoon.

Edward Blochlinger, national organizer of the union, is in New York to attend a conference of the national officers today.

Secretary O'Hern of the International Hotel Workers is authority for the statement that Mr. Blochlinger went to New York to consult the national officers with a view to bringing about strikes in the hotels in every city in the United States.

Others to attend the conference in New York are William D. Haywood of the Industrial Workers of the World and Mrs. Rose Pastor Stokes, who organized the chambermaids of the Boston hotels for the local hotel workers' union.

Jacob Panken, attorney for the organization in New York, who addressed the mass meeting in Faneuil hall last evening, returns to New York today.

At the New American house today the main dining room was closed. The hotel this morning was serving meals in the basement cafe only. The management expects many waiters and cooks to report for work at once, so that the service could be completely resumed.

About 1000 men and women attended the mass meeting in Faneuil hall Wednesday night.

Union officials told them of the progress of the campaign among the Boston hotels. It was announced that Clark's hotel had agreed to the union scale.

Speakers included were Jacob Panken, Edward Blochlinger, Thomas G. Connolly, local attorney for the union; Albert Elner, and several women hotel workers, who told of their hours and conditions of labor at certain hotels.

Attorney Panken said that if the 54-hour labor law did not apply to the women who work in the hotels of the state the next session of the Legislature should make it so apply. He said he had been told that some women work as long as 90 hours a week in hotels.

Attorney Connolly told of the progress in the municipal court of the cases of himself and two others, who had been arrested while parading with hotel workers. He urged the hotel workers to observe the law.

Edward Blochlinger declared that before long the employees of all of the Boston hotels would be members of the local branch of the union.

The case of Attorney Connolly, who was arrested on a charge of disturbing the peace, was called before Judge Bennett in the municipal court Wednesday. Because of the large number of witnesses for both prosecution and defense the case was continued until Sept. 20. Several witnesses were heard.

## NEW STRUCTURES INCREASE BOSTON'S SCHOOL QUARTERS

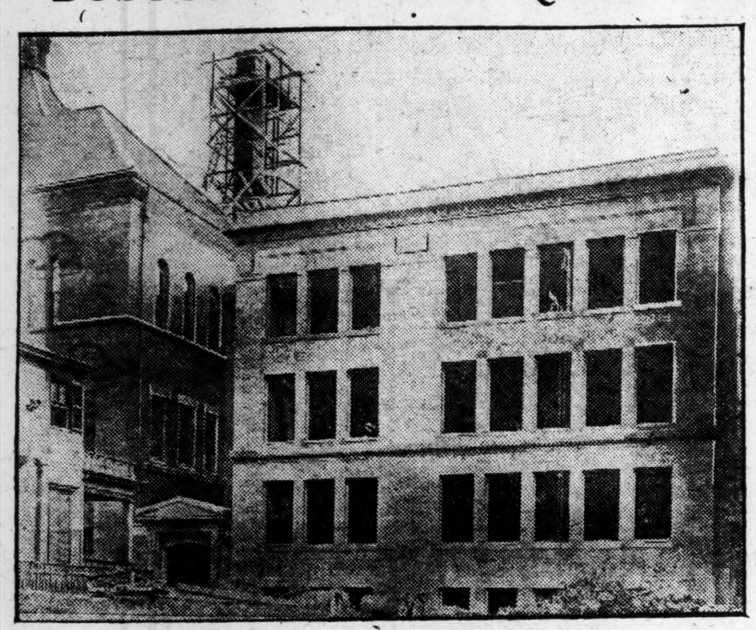

*Roxbury high annex building which will widen scope of work of this school*

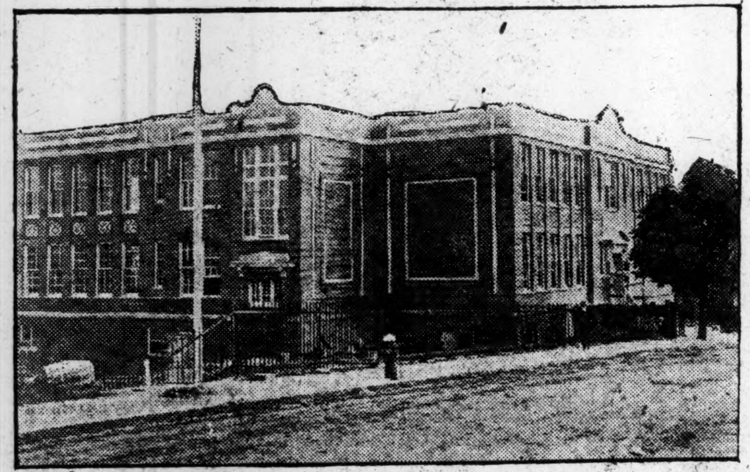

*Benedict Fenwick building, situated on Magnolia street, in Henry L. Pierce district*

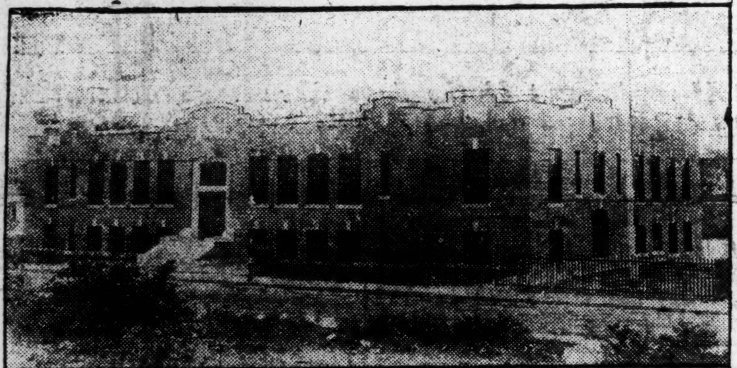

*Willowwood street structure in Dorchester has eight-rooms and cost of its construction was $41,575*

## KING OF ITALY TOLD OF PEACE PROSPECT

(By the United Press)

ROME—Premier Giolitti arrived from his country home in Piedmont today to report to the King the progress of the Turko-Italian peace negotiations at Chiassi, Switzerland. It is said that he thinks the outlook hopeful.

(By the United Press)

TRIPOLI—Two Turks made what was presumably a trial flight today with the Italian aeroplane they captured from Captain Moize, who was forced to descend among the enemy while flying here from Zuar, owing to his engine stopping. Apparently the Turks understood the machine and handled it efficiently.

NEW YORK—An exchange of noncombatant prisoners has been arranged between Italy and Turkey, says a despatch from Constantinople to the New York Herald. The prisoners held by the Turks comprise members of the Italian mineralogical mission captured in Tripoli, while the non-combatants in the hands of the Italians are civilian officers captured in the Aegean islands.

## JUDGE STUDLEY TO HEAD TICKET IN CONNECTICUT

HARTFORD, Conn.—The state Republican organization prepared today for an energetic campaign to regain the governorship following the nomination of a ticket by the state convention Wednesday. The nominees:

For Governor—John P. Studley of New Haven.

For Lieutenant-Governor—Charles H. Peck of Danbury.

For secretary of state—Gustaf B. Carlson of Middletown.

For treasurer—Walter W. Holmes of Waterbury.

For controller—Fayette L. Wright of Pomfret.

## RADIO INSPECTION IN BOSTON AFTER OCT. 1

Federal authorities at Boston today received notice that on or about Oct. 1 the new wireless telegraph law will be put into effect. The duty of an inspector who is coming to Boston will be to examine every vessel that enters or leaves port with reference to its wireless equipment.

The regulations for carrying out the law requiring certain wireless equipment on ocean and lake vessels are issued by the department of commerce and labor. They establish administrative districts in charge of radio inspectors at Boston, New York, Baltimore, Savannah, New Orleans, San Francisco, Seattle, Cleveland and Chicago.

## MIKADO REPLIES TO U. S. ADDRESS

NEW YORK—The American secretary of state, Philander C. Knox, who was accompanied by the members of his suite, delivered to the Emperor an address of condolence from President Taft and the people of America, to which the Emperor feelingly responded, says a Tokio despatch to the New York Herald.

Simultaneously with the special ambassador's audience with the Emperor Mrs. Knox, accompanied by the United States ambassador, Mr. Bryan, was presented to the Empress Sadako, who graciously received her American visitor,

## SUPERINTENDENT DYER SEEKS A PLAN TO HELP IMMIGRANT CHILDREN

### Their Progress in Schools of City Is Subject of His Discussion With Their Teachers at Meeting Held Today

### OUTLOOK PLEASING

### Present Condition of Work Encouraging, He Says, After Inspection of Schools and Instructors at Work

From his inspection of the first day's sessions of the city schools Dr. Franklin B. Dyer, superintendent, says he is pleased with the school outlook. Today he will hold a conference with the teachers of the immigrant classes, which he inspected closely yesterday.

Dr. Dyer aims to find some means of bringing about conditions that will facilitate the progress of immigrant children who are learning English and that will enable the teachers to work to better advantage. He is pleased with the present conditions, however, in the Hancock, Cushman, Paul Revere, Eliot and Columbus schools.

Dr. Dyer will devote this month to getting acquainted with the teachers, so that he may understand their problems. Dr. Dyer realizes that his first work is to gain the confidence of the teachers and that harmony is a most important factor in the successful administration of the schools.

"I found the children bright, clean and expectant," said Dr. Dyer today. "I found the teachers tactful and enthusiastic and I was delighted with the cordial greetings that I received on my inspection.

"I found the new schools up to date. Their appointments seem to be complete and the organization is perfect, so far as I can see. The crowded district of East Boston will soon be in condition so that there will be no obstruction of the work there."

Included among the new schools and annexes are the Benedict Fenwick in the Phillips Brooks school district; the William Bradford school in the Roger Wolcott district, the Prince school one-story addition in the Prince district, and the two-room addition to the Washington street elementary school in Germantown, which is to be named the Robert G. Shaw school. All these are open now.

The Ellen Richards elementary school in Roxbury and the Roxbury high school addition are to be open about the first of October. The girls high school of practical arts will be completed for next fall. The following are now being figured upon to let out for contract: Elementary schools in the Charles Sumner, Emerson, Franklin, Roger Walcott, and O. W. Holmes upper and lower districts, and annexes to the public Latin and Brighton high schools.

Applicants for admittance to the continuation school, which opens Monday, may be made to the principal, P. V. Donovan, room 1, 48 Boylston street, between 4 and 5 o'clock any afternoon before Monday. Classes will be conducted in shoe and leather, dry goods, elementary and advanced salesmanship, banking, retail shoe salesmanship, retail clothing salesmanship and English for foreigners.

Total registration of the Cambridge public schools, which opened yesterday, is estimated at 15,000. One new school was opened and two primary grades closed.

Two new grammar school masters began their work yesterday. Frank M. Buckley of Ansonia, Conn., as master at the Ellis school, and Harold Lawton, master at the Peabody school.

The Thorndike school was opened at East Cambridge and the Lassell and Otis schools, both primary grades, discontinued.

The Chelsea public schools reopened yesterday with more than 6300 children attending.

## MILK CONTRACTORS MAY REFUSE TO PAY INCREASE DEMANDED

### Special Agents Begin Investigation of Circumstances Surrounding Announcement of Producers

### MUST BE JUSTIFIED

Special agents of the milk contractors of Greater Boston began an investigation today of the circumstances surrounding the proposition of the milk producers to raise the price of milk so that the retail trade in Boston will have to pay 10 cents per quart for it.

The contractors say consumers are ready to take vigorous means to prevent milk going to such a price and they also say that unless their agents find that the proposed increase is justifiable, they will not pay it.

The attitude taken today by the contractors indicates a disposition on their part to stand as buffers between the producers and the consuming public.

Mayor Fitzgerald has interested himself in behalf of the consumers and he urges the control of the milk business by state officials. He says he thinks the action of the producers to be in violation of the interstate commerce laws and says he will ask the district attorney and the federal officials to take up the question and make an investigation of the situation which he considers a violation of the law.

In discussing the situation the mayor had the following to say:

"If the prosecuting attorneys cannot find bold disregard of the law by the producers and the milk contractors in this fixing of the price of milk, then the state should step in and so regulate the production and sale of milk that the people of the city cannot be startled almost monthly by the announcement that the price of milk is going up to 10 cents a quart.

"I propose to take up the matter of having the state handle the industry. In that way it will be possible to wipe out the middlemen. The state could make arrangements for having the milk sold by the producers directly to the consumers."

The reported contractors' meeting to discuss the situation was not held according to the dealers. Dr. Davis of H. P. Hood & Sons declared the report of a meeting untrue as far as the Hood company was concerned for two reasons: First, because the Hood company term themselves milk dealers; second, because their business is conducted independently of any other concern.

## DEMAND FOR SILVER GROWING

WASHINGTON—Demands of bankers from eastern cities for more silver certificates of the $1, $2 and $5 denominations were made increasingly upon the treasury today and the amount of silver against which such certificates may be issued fell to $249,981.

This, it is stated, represents the total amount of silver in the treasury against which certificates in addition to those now in circulation may be issued.

Beginning today an attempt will be made to hasten the work of money redemption. There is now in the treasury $15,000,000 in torn or soiled bills awaiting redemption.

## TRIAL OF ETTOR TO BE IN SALEM

LAWRENCE—The clerk of courts today began the selection of names of those who will be summoned in a venire of 350 persons from whom will be selected the jurors who will try Joseph Ettor and Arturo Giovannitti at Salem, Sept. 30. Sixty of the veniremen will be from Lawrence, 88 from Lynn and 43 from Salem.

John P. S. Mahoney, counselor for the two men, announced today that he has given up the fight to have the strike leaders tried at Lawrence, and the trial will be held at Salem. Practically every witness lives in Lawrence.

## HEAD OF LAWRENCE SAFETY COMMITTEE IS CALLED BY JURY

Eight witnesses, four of whom are members of the public safety committee which was formed during the Lawrence strike, were summoned today to testify before the grand jury in the Lawrence dynamite inquiry.

The four members of the committee are: J. E. Varney of Lawrence, chairman; C. J. Corcoran of the Lawrence Trust Company, Leonard E. Bennink and Charles E. Bradley of Andover.

The other witnesses are: Fred M. Chandler, special justice of the Lawrence police court, Johnston Adams, chauffeur for Fred Atteaux, who is under indictment; Fred F. Flinn of the state police and Duncan Wood, agent of the Allan line at Lawrence.

Adjournment of the special session of the Suffolk grand jury hearing evidence in the Lawrence dynamite cases is expected to be taken Saturday.

District Attorney Pelletier issued the following statement today:

"The statement that the Lawrence citizen's committee was acting in the interest of the mill men is untrue. These men acted solely in the interests of Lawrence, and their endeavors were to terminate the strike."

## FARGO, N. D., TO PAY TAXPAYERS A DIVIDEND

FARGO, N. D.—The city of Fargo has declared a dividend of 6½ per cent. payable to all taxpayers March 1, 1913. It is believed this is the first step of its kind ever undertaken by a municipality.

In this announcement of a dividend Mayor W. N. Sweet said $10,000 has been saved the city from sources outside of taxation. Taxpayers will receive proportionate shares in cash.

## BULGARIA CALLS MILITIA TO COLORS

(By the United Press)

SOFIA, Bulgaria—The government began strengthening the active military establishment today by calling a big force of militia to the colors. At the present rate the army will soon be on a war basis.

(By the United Press)

CONSTANTINOPLE—The war ministry today ordered the mobilization of 15 divisions of army reserves.

## MAYOR TO GIVE TALK TO CHILDREN

Mayor Fitzgerald is expected to address the children at the closing exhibit of the Sterling street garden tomorrow afternoon. The exhibit will be open to citizens who are invited to see with what success the children of the neighborhood have transformed what was once an unsightly vacant lot into a flourishing garden.

Diplomas issued by the Boston Social Union will be awarded.

## JOSEPH WALKER GETS INDORSEMENT

Joseph Walker of Brookline was indorsed today for the Republican nomination for Governor by the Association of Progressive Republicans of Massachusetts.

**BOSTON AND CHICAGO PLAY TWICE**

The Boston and Chicago Nationals are playing a double-header on the Walpole-street grounds this afternoon. The first game was started at 1:30 with Hess and Rariden as the Boston battery and Thoney and Cotter for Chicago. Boston scored six runs in the third inning on a base on balls to Rariden and hits by Hess, Campbell, Sweeney, Kirke, Titus and Maranville and errors by Tinker and Saier. Reulbach replaced Thoney in the box for Chicago in the fourth inning.

## CABINET OFFICERS IN BEVERLY MAY DISCUSS MEXICAN SITUATION

### President Taft in Conference With Mr. Wickersham and State Treasury Officials at Parramatta

### MANY VISITORS

### Members of Veterans Association and Chelsea Business Men Call to Talk of Navy Yard and Federal Building

BEVERLY, Mass. — Conference with President Taft on the Mexican situation in connection with the latest developments from the state department is believed to have been the purpose of the presence of Franklin McVeagh, secretary of the treasury; Chandler Anderson, solicitor of the state department, and George W. Wickersham, attorney-general, at Parramatta today. The visiting list for today was the largest of the summer, and worked in with the busiest day the President has had at Beverly.

Mr. Anderson motored over from York Beach, Me., to play golf with the President at Myopia. Later Mr. Anderson and Attorney-General Wickersham, who motored down from Bretton Woods, were to lunch together at Parramatta. Secretary McVeagh was expected this afternoon.

Delegations of six members of the Veterans Association of the Boston navy yard at Charlestown and of Chelsea business men were scheduled for this afternoon. The former are calling to talk over affairs pertaining to the management of the yard. The latter desire the President to assist in the dedication of the new federal building in Chelsea.

Dr. F. A. Cleveland, head of the President's commission on economy and efficiency, and Richard J. Bemish of the Philadelphia Press, are included among the callers. The President also is giving up one hour to the moving picture men who wish to improve on the attempts of yesterday to photograph him and Mrs. Taft.

### Rebel Attack Averted

WASHINGTON—Officials at the war department express the belief that 450 federal troops that left El Paso last night reached Agua Prieta today and saved that town from an attack by rebels.

The war department got word today that 1000 Krag rifles and 500 carbines had been received at Naco, Ariz., for the use of Americans on the border who are in need of protection.

Mexican rebels are being driven rapidly from the United States border to the interior, according to advices received here today. That pillage along the boundary is ended, at least temporarily, is the opinion of war department officials.

Mobilization of the rebel forces in the interior under Generals Campa and Orozco is planned, it is believed. It is said the rebels plan to march south. There are no federal troops to check such a march. Their progress would have little opposition for several hundred miles.

Protection has been asked from the state department by the Mexican Central railroad.

NOGALES, Ariz.—Rebels under Emilio Campa attacked a Southern Pacific passenger train Wednesday at Quijano, 30 miles south of here, and after taking all arms and ammunition aboard it released the passengers and sent them back in two cars.

Senor Campa sent word by the passengers that he intended to continue south and take possession of Hermosillo, the capital of Sonora, on Sept. 16, Mexican Independence day.

MEXICO CITY—That President Madero will ask the Mexican Congress Sept. 16 to appropriate $30,000,000 to put down the rebellion was reported here today, though not verified.

Entrenched on a hill which commands the approach to Ojinaga on the northern border, a small federal force is engaged with a much stronger attacking force of rebels, according to a message received here today.

## BAY STATE TO HAVE LODGE IN CANAL ZONE

By the granting of a charter a new lodge in the Panama Canal Zone is to be added to the Massachusetts grand lodge, this lodge to be known as Sojourner lodge. Clinton G. Carty, worshipful master of the new lodge, is in Boston to get the charter.

A new lodge of Free and Accepted Masons will be instituted in Boston on Sept. 28. It will be known as Shawmut lodge, its charter having been granted at the session of the grand lodge of Massachusetts held at the Masonic temple Wednesday.

## OLD CORNERSTONE BOX IS OPENED

George W. Fowle of Jamaica Plain, who saw the corner-stone of the old court house laid in 1833, was present when the box found yesterday in the corner-stone was opened today in Mayor Fitzgerald's office.

Others present were Charles Wells Hall, grandson of Mayor Wells, 1833; Miss Cornelia Walter McCleary of Brookline, granddaughter of Samuel F. McCleary, who was city clerk at the time; Mayor Fitzgerald; William Leahy, his secretary; Otis H. Norcross of the Massachusetts Historical Society; Horace G. Wadlin, librarian at the Boston public library; John J. Attridge, president of the city council; Councilman T. J. Kenney and Superintendent Manus J. Fish of the building department.

Edward F. X. McCarthy opened the 18x10 inch lead box and Miss McCleary took out the following articles:

Copies of the Boston Courier, Boston Daily Advertiser and Patriot, Boston Daily Commercial Gazette, Columbian Centinel and Boston Daily Atlas, all of date of the corner-stone laying, Saturday, Sept. 28, 1833; report to the mayor and aldermen on a water supply for Boston, signed by Daniel Treadwell; report of several committees to the city council regarding proposed extension of Faneuil hall market; Daniel Webster's address in commemoration of Adams and Jefferson; a map of Boston in 1832, made by Charles Stimson; twenty-first annual report of the expenditures and receipts of the city; report of the school committee, signed by Samuel F. McCleary; ticket to an exhibition of sculpture in Corinthian hall, signed by Thomas McQuade; copy of the city ordinances; copy of the orders of the board of aldermen; a silver plate engraved with the wording of the tablet that was placed on the completed court house, relating the reasons for erecting the building, and bearing the names of the city officials; ticket to a centennial dinner in Faneuil hall, signed by W. S. Flagg; ticket for the celebration of Washington's birthday; rules and orders of the common council; a Massachusetts register and calendar for 1833; a Boston directory for 1833; and these coins: Liberty dollar 1799, half dollar 1826, 25 cent piece 1831, silver 10 cent piece 1832, silver 5 cent piece 1832, copper cent 1832, copper half cent 1823.

These articles will be depositedwith new mementoes in the corner-stone of the new city hall annex, now being erected on the site of the old court house.

WHEN YOU PASS ALONG TODAY'S MONITOR YOU ARE DOING A SERVICE FOR THE MONITOR WHICH IS APPRECIATED BY THE MONITOR AND THE ONE WHO RECEIVES THE PAPER, AND A HELPFUL THING FOR THE BENEFIT OF CLEAN JOURNALISM


POSTAGE REQUIRED FOR MAILING TODAY'S PAPER

In United States..........1c  To Foreign Countries.......2c

Send your "Want" ad to THE CHRISTIAN SCIENCE MONITOR

If you are looking for employment, or for an employee, the Monitor offers you an opportunity to supply your need without the expense of advertising.

THE MONITOR EMPLOYMENT BUREAU

FULL NAME AND ADDRESS OF ADVERTISER MUST BE FURNISHED FOR PUBLICATION OR ADVERTISEMENT WILL NOT BE CONSIDERED

CUT ON THIS LINE

Name........................................

Street........................................

City........................ State........................

CUT ON THIS LINE

¶ State your "want" in 20 words and attach the above coupon, properly filled out.

¶ The above coupon *must* be attached to *insure insertion.*

It will be run FREE ONE WEEK ON THE CLASSIFIED AD PAGE

Write your advertisement, *attach blank* and mail direct to The Christian Science Monitor, Boston, Mass. The Monitor is read in every city in America.

THIS OFFER DOES NOT APPLY TO ADVERTISEMENTS FOR PERSONS WANTED TO HANDLE GOODS ON COMMISSION OR TO ADVERTISEMENTS SOLICITING BUSINESS PATRONAGE.

# CHERIF PASHA, REFORMER, TELLS OF TURKEY'S POSITION AND NEEDS

## He Looks Eagerly Forward to the Coming into Power of Kiamil Pasha, Declaring That the Present Cabinet Lacks Homogeneity, Gropes Amid Half Measures

*The following review of the situation in the near east is especially contributed to the Monitor as the result of the enterprise of its Paris correspondent, by His Excellency Cherif Pasha, the well known Turkish reformer and determined opponent of the methods of the Committee of Union and Progress.*

(Special to the Monitor)

PARIS, France—His Excellency Cherif Pasha, the well-known Turkish reformer, who has been largely instrumental in bringing about the fall of the Committee of Union and Progress allowed himself to be interviewed by the Paris correspondent of The Christian Science Monitor with a view to the publication of his views on the present Turkish situation.

He expressed himself as very willing to state his opinion for the use of The Christian Science Monitor, but preferred owing to the critical condition of political affairs in Turkey at the moment to himself put his views in writing.

There has been much erroneous information circulated as to the cause of the deplorable conditions in the Ottoman empire, the general idea being that the fundamental difficulty is a religious one, whereas the real trouble is one of race.

No one could talk long with Cherif Pasha without feeling assured that he is animated by the highest principles and deepest devotion to the interests of his country, and the article he has so kindly contributed should serve to diffuse a truer view of the situation than has hitherto been common.

### He Is Radical Leader

Cherif Pasha is the leader of the Radical party in Turkey and is occupied with a movement which has for its object the defense of the political and economic interests and of equality of right for all subjects of the Ottoman empire without distinction of race or religion. He was educated at the military college of St. Cyr, and on his return to Turkey became a strong supporter of the reform movement. He was for years a member of the party represented by the Committee of Union and Progress, and carried on the propaganda of that movement in Paris. After the fall of Abdul Hamid he, however, separated himself from the committee owing to serious disagreements with them.

He had desired that with the end of the Hamidian regime the secrecy of the committee's methods should come to an end, that the army should resume its natural place in the constitution, and not intervene in politics, whilst he took particular exception to the policy of Turkification. The committee regarded his attitude as reactionary and condemned him to execution as a traitor. He escaped from the Ottoman dominions with his life, but everything he possessed was forfeited. In Paris where he has made his home in the suburb of Passy, he has edited and published a review known as the Merheroutiette, a journal devoted

### *Reformer Who Is Working With His Pen in Paris for Advancement of Turkey*

(Copyright: Reproduced by permission. Photo by Atelier Florman, Stockholm)

CHERIF PASHA

to the support of the reform party in Turkey.

The overthrow of the committee, followed as it has been by the general amnesty has made it possible for him to return to Constantinople, but he prefers to remain in Paris where he considers he is able to do more for the cause of reform throughout the Ottoman empire.

The article which Cherif Pasha kindly wrote was in French, but the translation is as follows:

### Serious Work Needed

The downfall of the Committee of Union and Progress is an event which has had considerable notoriety and which after having created great clamor necessitates good and serious work being done.

Now when a house falls the first thing to do is to remove the debris and then to reconstruct it upon more solid foundations and the question is, is the new government clearing away the refuse and reconstructing as it should? To this we must unhesitatingly reply in the negative. It is merely doing what may be called plastering up. We have no fear, however, that it will remain long in office for the country which has profited much by the experience of the last few years will not endure it.

After our recent troubles we ought, like the Americans who have the well merited reputation of not trying to proceed by four roads at one and the same time, to compel ourselves to establish a definite position and to adopt a policy the reverse of that of the committee, since the latter has done much both with regard to internal and external affairs that has been altogether pernicious.

### Committee Condemned

It is useless to analyze the internal policy of the committee for the whole world can see for itself its sad results. They have sought to make Turkish the whole of the empire and with this in view all measures, even the very worst, such as massacres and the terrorization of the people, have been considered as justifiable. The members of the opposition have been imprisoned and tortured and those who escaped hanging or assassination were like myself condemned to death.

The saddest thing of all has been that the committee, having attained its power through the army, used the army as its tool to carry out its sinister work. The latter, however, finally revolted and ordered the immediate suppression of violence. I and my friends have on our part done all that we could to aid our fellow countrymen by our publications in the great European newspapers and by the circulation of our review, the Merheroutiette, which is edited in Paris both in Turkish and in French thanks to the kindly courtesy of France.

We have succeeded well, but all that is a story of yesterday.

With regard to the foreign policy of the committee it is but the result of the home policy.

England and France, with whom it is in our special interest to live on terms of good understanding, would not approve of any government which under constitutional guise could commit the atrocious crimes that have during the last three years been laid to the charge of the Committee of Union and Progress and of the various cabinets they have nominated. Taking note of this disapproval the committee turned to Germany. It could not have done otherwise for Germany invariably affords protection to those systems of government which lean towards absolutism. This was plainly shown in the case of Abdul Hamid so that it is not altogether without reason that the committee has been called the "Continuateur d'Abdul Hamid."

### Guarantees Wanted

The above will continue to be the policy of the committee all along the line and the question is whether the government which has come into power will give satisfactory guarantees that the same thing will not continue in perhaps a more moderate but still reprehensible degree.

In the first place the present cabinet lacks homogeneity and the Grand Vizer, Ahmed Moukhtar Pasha, and his son Mahmoud Moukhtar Pasha, minister of the navy, as well as some of the other members are known to be under the influence of the committee with regard to home affairs and are consequently "Germanophiles."

On the other hand Kiamil Pasha, the Sheik-ul-Islam, Djemaleddin Effendi, the General Nazim Pasha, minister of war and Abdurraham Bey, minister of finances, are all imbued with truly constitutional principles and are avowed "Anglophiles." Unhappily, however, they are reduced to impotence by their colleagues.

The present moment may be regarded as one of groping and of half measures, and moreover it is only with the coming into power of Kiamil Pasha which we believe is near at hand that we can hope to see the Ottoman empire commence a line of policy which alone can culminate in its salvation.

### Two Powers Distrusted

Germany and her friends are doing, as is natural, all they can to prevent a change which is vital in the interests of Turkey but against German interests, and the proposal of Count Berchtold, though ostensibly friendly is in reality nothing short of a treacherous blow that Austria is endeavoring to give us. These powers would rather see the Ottoman empire destroyed than separated from themselves.

Austria's proposal is, to begin with, an attack upon our dignity since we alone ought to be masters in our own country. Moreover, the political decentralization to which it would tend would bring about without delay the dismemberment of Turkey to the great advantage of Austria who has her eyes on a portion of Albania and especially Salonika. We do not of course mean to say that a certain measure of decentralization is not necessary for Turkey, but this has already been provided for in our constitution and is purely a question of administration.

Now in order that Turkey may be enabled to enter openly into an Anglo-French alliance it is necessary that peace and order should be reestablished in the country, and to obtain this result it is important and is even indispensible that all branches of civil, judicial, and military administration should be reformed. Those reforms cannot be created and made permanent without the help of expert advisers and administrators of European and American experience, that is advisers who will not merely remain a short time in the capital itself but who will visit the furthermost parts of the empire.

### Advisers Assured

The initiative for this, however, ought to originate with ourselves. Assistance will be given us for the asking from those powers to whom we think right to address ourselves, and it goes without saying that the United States of America will be included in this number.

From an industrial, financial and commercial point of view there remains much to be said and there will even yet be more, in fact everything in this direction yet remains to be done.

Ever since the proclamation of the constitution of 1908, Europe and America have flocked to Constantinople in search of business but the financiers, merchants, and business men have had the expense of their journey for nothing, for thanks to baksheesh only houses of questionable reputation have been able to do business in Turkey during the regime of the committee of union and progress.

It is absolutely necessary that the confidence of foreigners should be evoked if they are to be effectual in helping with the economic development of our country. America especially can be of great use to us with regard to this for it must be admitted that our country is a little bit asleep, and we have urgent need for Americans to come over and galvanize us by contact with their proverbial activity.

I myself who personally admire them force myself to imitate their activity, and it is perhaps for that reason that I have succeeded with my friends in bringing about the fall of the committee of union and progress. The Americans also have their part indirectly in this great event and I personally take this opportunity of thanking them for it.

## AT THE THEATERS

**BOSTON**

B. F. KEITH'S—Vaudeville.
BOSTON—"The Greyhound."
CASTLE SQUARE—"The Fortune Hunter."
COLONIAL—"The Quaker Girl."
HOLLIS—May Robson.
MAJESTIC—"The Million."
PARK—Rose Stahl.
PLYMOUTH—"The Man From Home."
SHUBERT—"The Wedding Trip."
ST. JAMES—"Thais."
TREMONT—"Count of Luxembourg."

**NEW YORK**

CASINO—"The Merry Countess."
COLLIERS—"Bunty Pulls the Strings."
DALY'S—Lewis Waller.
EMPIRE—John Drew.
FORTY-EIGHTH ST.—"Little Miss Brown."
GAIETY—"Officer 666."
GLOBE—"The Rose Maid."
HAMMERSTEIN'S—Vaudeville.
HARRIS—"The Model."
HIPPODROME—"Under Many Flags."
KEITH'S—Vaudeville.
KNICKERBOCKER—"Robin Hood."
LYCEUM—Billie Burke.
LYRIC—"The Ne'er Do Well."
MANHATTAN—"St. Elmo."
MAXINE ELLIOTT—"Ready Money."
PLAYHOUSE—"Bought and Paid For."
PROCTOR'S—Vaudeville.
REPUBLIC—"The Governor's Lady."
THIRTY-NINTH ST.—"Master of House."
WALLACKS—"Disraeli."

**CHICAGO**

AUDITORIUM—"The Garden of Allah."
CORT—"Fine Feathers."
GARRICK—"The Bird of Paradise."
GRAND—"A Polish Wedding."
ILLINOIS—"Oliver Twist."
LA SALLE—"Girl at the Gate."
McVICKERS—"Trail of Lonesome Pine."
MAJESTIC—Vaudeville.
OLYMPIC—"Putting It Over."
PRINCESS—"A Modern Eve."
ZIEGFELD—"Military Girl."

# PUBLIC SQUARES OF BOSTON

*India square, quaint old spot that is reminiscent of the days when merchantmen came from the Orient with precious cargoes*

Some of the brick warehouses that for many years were filled with the valuable cargoes of the merchantmen that docked here with rare goods from the East Indies are still to be found in India square.

Most of the warehouses, now that the ships dock at piers at other points along the waterfront, are used for small manufacturing businesses. Some of them still sell ships' stores, as they have done for more than a century. But instead of supplying the trim clipper ships and barkentines, they fit out the hundred or more fishing schooners that sail from here.

India wharf was built in 1805 from India square into the harbor. In 1868, when there was extensive filling done along the waterfront, Atlantic avenue was extended across India wharf and the part on the land side was named India wharf in 1873.

## AT RAILROAD TERMINALS

Fred C. Wheeler, train director in mechanical tower "C," East Somerville, for the Boston & Maine, accompanied by Mrs. Wheeler, is passing a two weeks' vacation at Peaks island, Me.

The private Pullman car Westmoreland, occupied by Henry C. Frick and party, passed through Boston over the Mellen lines Wednesday night, en route from New York city to Prides Crossing, Mass.

The Chicago, Milwaukee & St. Paul private car "St. Paul," occupied by J. Ogden Armour and party, was attached to the second section of the Boston & Albany's Chicago express from South station at 10 o'clock this morning, en route from Portsmouth, N. H., to Chicago.

The Boston & Albany composite engine "Berkshire" left South station this morning, having on board Fred B. Freeman, chief engineer, and Fred Whitcomb, signal engineer, en route to Middlefield on inspection business.

The second section of the Boston & Albany southwestern limited, due at South station at 8:30 o'clock tonight, will have special parlor car equipment occupied by a party of General Electric Company officials en route to Boston from the Schenectady, N. Y., plant.

## WHAT EDITORS ARE SAYING

SUBJECTS of general interest are dealt with in the following editorial excerpts:

NEW YORK HERALD—A cheering note from Detroit, where the annual session of the American Bankers' Association is being held. It is sounded by George M. Reynolds, head of two of the largest banking institutions in the country. Mr. Reynolds says: "Prosperity is too well founded to be shaken by politics." This statement, made by a man eminently qualified to speak on the subject, is as surprising as it is comforting. With the nation in the throes of a three-cornered presidential conflict . . . it would be natural for industrial and financial factors to be upset, if not paralyzed.

PITTSBURGH POST—"Teaching the young idea how to shoot" is as old as civilization, but like everything else in our daily life, the existing methods are not immune to improvement. For that reason, if for no other, Superintendent Heeter invites public commendation in his efforts to better conditions by inaugurating important changes in the system of imparting knowledge to the young. The present rule has been in vogue for so many years that it cannot but be behind the times, and any movement tending to simplification and betterment is directly in the interest of education. The superintendent proposes that the children shall do their work in the school room, rather than be burdened with the necessity for study at home. This is calculated to aid rather than deter the progress of the pupil. It will mean that the children will be taught in school, and this ought to be more productive of results than a mere recital of what they have studied without aid out of school. When released from the schoolroom children want their freedom and should be encouraged in their disposition to romp and play. It is, indeed, a hardship to impose home study upon them, and it is doubtful if the time thus spent is of any benefit. It is intended, also, to make many changes in the prevailing system that will increase the efficiency of schoolroom teaching, to reduce the courses so as to enable the teachers to devote more time to the pupils directly under their care, and to simplify the curriculum generally.

NEW ORLEANS PICAYUNE—The greatest publisher in the world is Uncle Sam and the government printing office in Washington is the largest in the world, and at present the printers are engaged on the publication of a huge set of books which will comprise more than 100 volumes, all of large size and costly binding. Incidentally it may be noted that in getting out these big sets of books, Uncle Sam's book bindery is using 10,000 sheets of gold leaf per day for tinting the volumes in gold letters. The year book of the department of agriculture will be a volume of 800 pages, of which an edition of 650,000 will be printed.

TORONTO MAIL AND EMPIRE—There is every reason to believe that the farmers of Ontario will eagerly welcome hydro-electric power as an aid to production. The demonstrations of its usefulness in threshing and other farm operations, to be commenced . . . under the auspices of the hydro-electric commission, will virtually usher the commission's service into agricultural use, for the educational campaign will speedily be followed by practical adoption. In some parts of the United States the farmers have not waited for the initiative of a public body such as the Ontario hydro-electric commission, but have harnessed small water powers themselves, generating and distributing their own power. No general distribution of power could be attempted, however, without the cooperation of the controllers of a large and steady quantity, and thus Ontario is likely to lead the continent in the matter of placing electricity within reach of large farming districts. Once the farmers are convinced of the practicability and economy of using electric power in threshing, churning, milking, grain-chopping, pumping and other farm operations, the demand for low-tension services in townships close to hydro-electric distribution lines will become insistent. While there are many obstacles to be surmounted in the working out of a general system of power supply for the many large sections of the province, the chief need for the moment is the education of the farmer on the matter.

**PRINTERS GIVE CHILDREN OUTING**

This is Boston Typographical Union day on the Boston Floating Hospital, and thousands of children are being given an outing by the printers.

THE FLOWER STORE —OF— J. NEWMAN & SONS, Inc. 24 TREMONT ST. Offers SPECIAL SPRAYS at $3.00 and upwards. Also boxes of CHOICE FLOWERS for every purpose at $1.00 and upwards. Tel. Main 4410 if more convenient.

# FRENCH AND GERMAN ARMIES ARE PRAISED BY ENGLISH OFFICER

## Capt. Twiss of Ninth Ghurkas Believes That Troops of Kaiser Gain by Not Being Controlled by Civilians

### MERITS COMPARED

(Special to the Monitor)

SIMLA, India—An extremely interesting lecture was recently delivered by Captain Twiss of the ninth Ghurkas, on the respective merits of the French and German armies, a subject he has had exceptional facilities for studying.

After comparing the numerical strength of the two nations and their armies, a comparison which was decidedly in favor of the Germans, he pointed out that decentralization was greater in Germany than in France. The German general staff and army corps had great power and independence, their commanders being responsible to the Kaiser, himself a soldier, while the French army was controlled by civilians. He need not state which was the more likely to lead to efficiency.

Both armies, said Captain Twiss, were thoroughly imbued with the offensive spirit, and strongly disliked acting on the defensive. German discipline was superior, but the French infantry possessed more intelligence and activity. In musketry the Germans were distinctly steadier than the French, but the French soldier was the faster when it came to marching.

The cavalry of both armies was excellent, but the French were perhaps the better riders in spite of their shorter service. The French field gun was better than the German, but the German army had more howitzers and heavy guns.

Captain Twiss went on to point out that French methods involved more maneuvering and more intelligence, whilst German methods were comparatively simple, depending more on numbers, energetic action, hard hitting, and mutual cooperation, which were well suited to the German character. The German officers were a magnificent body of men; the French officers, however, were more intelligent, for they counted on leading their men rather than driving them. Their chief weakness lay in the fact that more than half of them rose from the ranks.

The German soldier was docile and yielded implicit obedience to his superiors; the French soldier, on the other hand, was of an independent character, apt to criticize his leaders and their manner of conducting operations, but when he trusted and respected his superiors he was capable of great things. The lecturer concluded by pointing out the enormous increase in "morale" during late years among the French.

**THADDEUS GRAVES PASSES AWAY**

HATFIELD—Thaddeus Graves passed away Wednesday. He was a trustee of Smith Academy, a member of the Franklin and Hampshire Harvest Club and had been master of the State Grange.

FRANKLIN MILLS ENTIRE WHEAT FLOUR BREAD TOASTED has a delicious wheaty flavor found in no other toasted bread.

Get the Flour of your grocer. Send for our FREE Franklin Mills cook-book of choice recipes.

Franklin Mills Co., 131 State Street BOSTON

Originators of WHEATLET Breakfast Food

FOUNTAIN PENS W. B. Clarke Co 26 & 28 Tremont St

# Leading Events in Athletic World — Yale Wins Golf Title

## COLLEGE GOLFERS START PLAY FOR THE INDIVIDUAL TITLE

### Qualifying and First Match Rounds Are Scheduled for Today on Links of Ekwanok Country Club

### YALE TEAM WINS

MANCHESTER, Vt.—The qualifying and first match rounds of the individual section of the annual championship tournament of the Intercollegiate Golf Association take place today on the links of the Ekwanok Country Club and judging by some of the cards turned in by the different golfers in the team matches during the first of the week, some keen competition is sure to take place.

By winning all but one of the individual matches in the final of the team contest Wednesday, Yale secured a victory over Harvard by six points to three.

Harvard was strong in the foursomes and won two out of three points at this and seemed rather confident of ultimate victory, but the wearers of the blue came back strong in the twosomes, winning five matches, two of which were of extra holes.

Captain Stanley of Yale gained a lead of four holes on Captain Davidson of Harvard at the seventh without losing a single hole and increased this to a six-hole lead at the eleventh. Matters then began to break for the Crimson and three holes were won in succession, the fifteenth being halved. Yale was dormie three. Both men were off the course going to the sixteenth and the hole was halved, giving Stanley the match.

Estabrook of Harvard was 5 up on Jennings of Yale at the seventh, but lost the next two. Jennings played the homeward journey in 36, destroying the Harvard lead and becoming one up at the seventeenth. Estabrook could do no better than halve the last hole and was beaten. Sargent was the only member of the Crimson team to win.

Bowles of Yale had the best of a 19-hole match with McNeil of Harvard. After the contest for the day had been settled, with Yale 5 points to Harvard 2, Wheeler of Yale and Booth of Harvard broke even at the eighteenth and started on a long extra-hole journey.

At the first both found trouble and halved. Neither could get any advantage at the next. Darkness was falling fast, but employing extra caddies for searchlights, the match went on, to the delight of a large gallery, until Booth was short on a putt at the fifth and Wheeler holed out for a win. The summary:

FOURSOMES

| YALE | | HARVARD | |
|---|---|---|---|
| F. B. Jennings and F. B. Wheeler | 0 | B. W. Estabrook and F. Sargent | 1 |
| George Stanley and Allen Boles | 0 | F. C. Davidson and V. Booth | 1 |
| H. B. Lee and W. B. Seeley | 1 | F. V. Burton and A. McNeil | 0 |
| Total | 1 | Total | 2 |

The match play summary follows: Estabrook and Sargent, Harvard, beat Jennings and Wheeler, Yale, 1 up; Davidson and Booth, Harvard, beat Stanley and Bowles, Yale, 5 up and 3 to play; Lee and Seeley, Yale, beat Burton and McNeil, Harvard, 4 up and 2 to play.

SINGLES

| YALE | | HARVARD | |
|---|---|---|---|
| Stanley | 1 | Davidson | 0 |
| Jennings | 1 | Estabrook | 0 |
| Lee | 0 | Sargent | 1 |
| Wheeler | 1 | Booth | 0 |
| Bowles | 1 | McNeil | 0 |
| Seeley | 1 | Burton | 0 |
| Total | 5 | Total | 1 |

The match play summary follows: Stanley, Yale, beat Davidson, Harvard, 3 up and 2 to play; Jennings, Yale, beat Estabrook, Harvard, 1 up; Sargent, Harvard, beat Lee, Yale, 2 up and 1 to play; Bowles, Yale, beat McNeil, Harvard, 1 up, 19 holes; Wheeler, Yale, beat Booth, Harvard, 1 up, 23 holes; Seeley, Yale, beat Burton, Harvard, 5 up and 3 to play.

### MAY NOT OPEN THIS YEAR

NEW YORK—President Ebbets of the Brooklyn club is undecided just when his new ball park in Flatbush will be opened. A week ago Mr. Ebbets thought that the inaugural ceremony would be held Sept. 21, but work on the big plant has not progressed rapidly and Wednesday Mr. Ebbets gave the impression that the dedication might be put off until spring. The concrete grand stand is only half finished. The lower floor is ready for the folding chairs, but work on the upper tier has not begun. The open stands are just under way, while the outfield has not been sodded. To finish the park before the season closes early next month would require an immense amount of labor.

### YALE FOOTBALL WORK ON TODAY

NEW HAVEN, Ct.—Yale's football practice begins today on Yale field. Head Coach Arthur Howe, captain of last year's eleven, and Capt. Jesse Spalding have been here for several days mapping out plans. It is expected that a squad of 25 or more men will be marshaled before the week's end, but at a late hour Wednesday night none of the candidates had reported.

BASE BALL
TOMORROW AT 3:00
CHICAGO
NATIONAL LEAGUE

## RATIONAL GOLF

By STEVEN ARMSTRONG

Now that a new penalty for a lost ball is under discussion, great are the rejoicings of those whose pocketbooks are not of the unlimited variety. Personally it always seemed to me like adding insult to injury that when you lamented 60 cents worth of rubber you should have to lose the hole, also. As for those times when the catastrophe took place at the last hole and cost you the match as well, it is better to draw a veil over such misfortune and hope for better fortune next time.

Few golf architects in America hold as high a position as Tom Bendelow, and what he has to say on course construction is worth considering, and although grass is decidedly better than no hazards at all, it can be overdone. Mr. Bendelow does not approve of it and expressed his views on the subject in the Golfer's Magazine. Although I do not think that a reasonable amount of the rough is good for any man's golf, in that it tends to enforce straightness, I quite agree with him in regard to long grass. Any such hazard should be kept within bounds and the grass should not be allowed to grow any longer than from four to six inches. It should not be difficult to find one's ball in such grass and it is not impossible to obtain quite a fair distance if one takes the trouble to learn how to play such shots, and at the same time the player is meted out some slight punishment for his slice or pull as the case may be which is as it should be. A properly regulated "rough" is an improvement to many a course, but long grass should never be found on it. What he says about the danger of grass being allowed to go to seed is only true. This can be avoided if a certain amount of trouble be taken. It needs careful watching but fully repays the committee. Mr. Bendelow says:

"Many and varied are the complaints that it is the green committee's duty to listen to from time to time from members whose patience has become exhausted at what they consider to be dereliction on the committee's part for the comfort and welfare of club members.

"Some of these complaints are of such a silly nature that the least said of them the better. Others, however, are fraught with a good deal of reason from many standpoints. One of them has been brought to the attention of the writer in many different ways at various times and at numerous courses. The matter at issue is a question of long grass adjacent to the fair green. Should or should not there be long grass allowed to grow in front of trees, and all over the golf course save on the fair greens? In the writer's opinion there should not be long grass of any kind whatever allowed on a golf course, except under certain circumstances and these circumstances having entirely to do with finances.

"The many reasons against it are so obvious that I am sure some of them need only be brought to the attention of those in charge to remedy this growing evil. If the green committee wish to cultivate hay, why not go in for it? But golf and hay raising should certainly be divorced. One of the chief objections to long grass is the annoyance the player is subjected to when he drives into it. Of course it may be stated he shouldn't. If he does not happen to have a caddy who has an eye like an eagle and a nose like a pointer dog he's in trouble. This repeated two or three times during the progress of an afternoon's exercise serves the purpose of making the player become thoroughly disgruntled, and no wonder he kicks.

"Then, should the course be crowded, and this occurs to half a dozen different players on several holes, does it add to the safety and comfort of their more fortunate brethren who have left their offices to enjoy an afternoon's game? I think not.

"Another thing, golf courses are maintained for the pleasure and enjoyment afforded to the members of the clubs. Has it ever occurred to you on driving from the first tee to see your ball kick off into the rough? You were starting in to play a match, may be, and on going up to the spot where you expected to find your ball, you failed to locate it at all. Ten or 15 minutes are spent in a fruitless search, only either to give up the hole or go back to the tee and play another ball. Did you not in your mind think that, no matter what the hazard might have been, had you but found your ball you would have been perfectly willing to take whatever risk to carry it was imposed, but that this one which happened to you was altogether out of proportion to the offense. It was not the intrinsic value of the ball that bothered; it was the annoyance caused by the combination of the element of luck and defective green committee work.

"Think also of the amount of money wasted in lost balls that could be saved. If it is only 50 balls a week the members lose, a conservative estimate, that is over $150 a month, and in six months $1000 is wasted that could easily have been avoided. But of course the green committee do not stand this expense, so it does not matter to them. Then there is the spread of weed seeds to be taken into account. Grass allowed to grow and come to seed is the greatest menace to good greens that one can imagine. All kinds of weeds come to maturity in its friendly shade, and the weed seeds are thus distributed over the whole course—fair green and putting-green alike. I would strongly urge as far as possible the replacement of long grass throughout the course by the fairer and better way, viz., sand trap or bunker wherever needed."

### AMERICAN LEAGUE STANDING

| | Won | Lost | P. C. 1912 | P. C. 1911 |
|---|---|---|---|---|
| Boston | 94 | 38 | .712 | .489 |
| Philadelphia | 80 | 53 | .609 | .659 |
| Washington | 80 | 55 | .593 | .414 |
| Chicago | 64 | 68 | .485 | .496 |
| Detroit | 62 | 73 | .459 | .606 |
| Cleveland | 59 | 74 | .444 | .527 |
| New York | 48 | 84 | .364 | .526 |
| St. Louis | 45 | 87 | .341 | .286 |

RESULTS WEDNESDAY

Boston 6, Chicago 0.
New York 5, St. Louis 4.
Cleveland 3, Washington 2.
Philadelphia 9, Detroit 7.

GAMES TODAY

Boston at Chicago.
Philadelphia at Detroit.
New York at St. Louis.
Washington at Cleveland.

### COLLINS SHUTS OUT CHICAGO

CHICAGO—Ray Collins held Chicago hitless for six innings and only six hits were registered against him in all, while Boston bunched hits off Cicotte and won the second game of the series, 6 to 0. Two hits, a sacrifice and a wild pitch gave the visitors their first run. Two singles, a sacrifice and a triple counted two more, while bunched hits netted three in the ninth. The fielding of Weaver was the feature of the afternoon. The batting honors went to Borton, Hooper and Lewis. Score:

| Innings | 1 | 2 | 3 | 4 | 5 | 6 | 7 | 8 | 9 | R. | H. | E. |
|---|---|---|---|---|---|---|---|---|---|---|---|---|
| Boston | 0 | 0 | 0 | 0 | 1 | 2 | 0 | 0 | 3 | 6 | 13 | 0 |
| Chicago | 0 | 0 | 0 | 0 | 0 | 0 | 0 | 0 | 0 | 0 | 6 | 1 |

Batteries, R. Collins and Carrigan; Cicotte and Kuhn. Umpires, Dineen and O'Brien.

### ATHLETICS BEAT DETROIT

| Innings | 1 | 2 | 3 | 4 | 5 | 6 | 7 | 8 | 9 | R. | H. | E. |
|---|---|---|---|---|---|---|---|---|---|---|---|---|
| Philadelphia | 0 | 1 | 1 | 4 | 1 | 0 | 1 | 1 | 0 | 9 | 14 | 2 |
| Detroit | 2 | 0 | 0 | 1 | 0 | 0 | 0 | 0 | 4 | 7 | 11 | 6 |

Batteries, Houck, Covaleski, Plank and Egan; Lake and Kocher. Umpires, Connolly and Hart.

### CLEVELAND IS WINNER

| Innings | 1 | 2 | 3 | 4 | 5 | 6 | 7 | 8 | 9 | R. | H. | E. |
|---|---|---|---|---|---|---|---|---|---|---|---|---|
| Cleveland | 2 | 0 | 1 | 0 | 0 | 0 | 0 | 0 | . | 3 | 9 | 1 |
| Washington | 1 | 0 | 0 | 0 | 0 | 0 | 0 | 0 | 1 | 2 | 8 | 3 |

Batteries, Blanding and Carrish; Johnson and Henry. Umpires, O'Loughlin and Westervelt.

### WOLVERTON'S TEAM WINS AGAIN

| Innings | 1 | 2 | 3 | 4 | 5 | 6 | 7 | 8 | 9 | R. | H. | E. |
|---|---|---|---|---|---|---|---|---|---|---|---|---|
| New York | 0 | 0 | 1 | 0 | 1 | 0 | 1 | 2 | 0 | 5 | 9 | 2 |
| St. Louis | 0 | 0 | 0 | 0 | 0 | 0 | 0 | 4 | 0 | 4 | 8 | 3 |

Batteries, Caldwell, Warhop and Sweeney; Powell, Baumgartner and Stephens. Umpires, Evans and Egan.

### NATIONAL LEAGUE STANDING

| | Won | Lost | P. C. 1912 | P. C. 1911 |
|---|---|---|---|---|
| New York | 92 | 39 | .702 | .682 |
| Chicago | 82 | 48 | .631 | .616 |
| Pittsburgh | 79 | 53 | .598 | .576 |
| Cincinnati | 66 | 67 | .496 | .457 |
| Philadelphia | 63 | 68 | .481 | .543 |
| St. Louis | 55 | 77 | .417 | .516 |
| Brooklyn | 49 | 82 | .374 | .405 |
| Boston | 39 | 91 | .300 | .258 |

RESULTS WEDNESDAY

Boston-Chicago, called.
New York-Chicago, called.
Brooklyn-Cincinnati, called.
Pittsburgh 10, Philadelphia 3.

GAMES TODAY

Chicago at Boston.
St. Louis at New York.
Pittsburgh at Philadelphia.
Cincinnati at Brooklyn.

### EASY ONE FOR PITTSBURGH

| Innings | 1 | 2 | 3 | 4 | 5 | 6 | 7 | 8 | 9 | R. | H. | E. |
|---|---|---|---|---|---|---|---|---|---|---|---|---|
| Pittsburgh | 0 | 1 | 0 | 6 | 0 | 0 | 2 | 0 | 1 | 10 | 14 | 0 |
| Philadelphia | 1 | 0 | 2 | 0 | 0 | 0 | 0 | 0 | 0 | 3 | 10 | 2 |

Batteries, Ferry, Camnitz and Simon; Chalmers, Seaton, Nelson and Dooin. Umpires, Brennan and Owens.

### INTERNATIONAL LEAGUE STANDING

| | Won | Lost | P. C. |
|---|---|---|---|
| Toronto | 84 | 59 | .587 |
| Rochester | 82 | 61 | .573 |
| Newark | 74 | 67 | .525 |
| Baltimore | 70 | 71 | .497 |
| Buffalo | 66 | 72 | .478 |
| Montreal | 66 | 75 | .468 |
| Jersey City | 65 | 78 | .455 |
| Providence | 59 | 83 | .416 |

RESULTS WEDNESDAY

Newark 12, Baltimore 4.
Toronto 5, Montreal 2.
Buffalo 4, Rochester 1.
Providence-Jersey City, postponed.

GAMES TODAY

Providence at Jersey City.
Buffalo at Rochester.
Montreal at Toronto.
Newark at Baltimore (two games).

## LIGHT WORK FOR WESLEYAN SQUAD

MIDDLETOWN, Conn.—The Wesleyan football team held its first practise on Wednesday afternoon on Andrus field, eight veterans reporting and going through light work. The men were Captain Bacon, Gillies, Pettigrue, Francis, Murphy, Eustis, Diamond and Laggren.

McCarthy, tackle and end of two seasons, is out for good, having gone into business. It is thought that Halvorson, last year's second string end, will take care of that position. Coach High is pleased with the material at hand and Captain Bacon is enthusiastic over the prospects. The freshmen ineligibility rule goes into effect this year, but it is not expected to harm the varsity much till a year from now, when new material will be at a premium.

## WOODLAND GOLF TOURNEY STARTS

Golfers in large numbers are playing today in the qualification round of the annual tournament over the links of the Woodland Golf Club at Auburndale. Post entries are permitted.

The best 16 gross scores today are to qualify for match play the first and second rounds taking place tomorrow and the semifinal and final rounds on Saturday. The Woodland course is in perfect condition, the putting greens and the fair greens being in grand shape for excellent play.

AMERICAN ASSOCIATION

Indianapolis 3, Columbus 2.
Toledo 4, Louisville 1.

SOUTHERN LEAGUE

New Orleans 9, Montgomery 2.
Montgomery 4, New Orleans 3.
Atlanta 2, Chattanooga 1.
Atlanta 4, Chattanooga 1.

PACIFIC COAST LEAGUE

Portland 4, Oakland 0.
San Francisco 6, Vernon 8.
Sacramento 5, Los Angeles 4.

CONNECTICUT LEAGUE

Springfield 5, Hartford 2.
Waterbury-Holyoke, postponed.
New Haven-Bridgeport, postponed.

## MICHIGAN EXPECTS GOOD SIZED SQUAD FOR FALL PRACTISE

ANN ARBOR, Mich.—With one of the hardest schedules that a University of Michigan football team has been called upon to face, Coach F. H. Yost and Capt. G. C. Thomson will start a number of the most promising men at their first practise on Ferry field, Sept. 17. The following men have been asked to report at that time:

Capt. George C. Thompson '13, Cadillac, Mich.; C. P. Quinn '13, Saginaw, Mich.; O. C. Carpel '13, Saginaw, Mich.; James B. Craig '14, Detroit, Mich.; R. H. Torbet '14, Detroit, Mich.; Miller H. Pontius '14, Circleville, Mich.; H. H. Heuble '14, Menominee, Mich.; Ernest C. Allmendinger '14, Ann Arbor, Mich.; Reuben Peterson Jr., Ann Arbor, Mich.; John L. Gates, Ann Arbor, Mich.; Michael H. Boyle '14, Duluth, Minn.; Frank M. McHale '14, Logansport, Ind.; Charles Barton '14, Louisville, Ky.; George C. Paterson '14, Detroit, Mich.; Thomas Bushnell '15, Cleveland, O.; E. F. Hughitt '15, Escanabe, Mich.; L. Ford Merritt '15, Detroit, Mich.; Edwin G. Metcalf '15, Willoughby, O.; Thomas H. Nichol '15, Anderson, Ind.; Jas. W. Raynesford '15, Detroit, Mich.; Edwin J. Bushjohn '15, Logansport, Ind.; Walter W. Paisley '15, Dubuque, Ia.; Cyril Quinn, Ann Arbor, Mich.; Rollo G. Smith '15, Toledo, O.; W. M. Cole '14, Cedar Springs, Mich.; W. H. Collette '14, Akron, O.; Hiram Carpenter Jr., '14, Rockford, Ill.; John H. Jay, Shenandoah, Ia.; Don Denison, Grand Rapids, Mich.; W. H. Allmendinger, Coruna, Mich.; Frank A. Wright, Lewiston, Mont.; Stephen B. Wilson, Newton, Mass.

Taken as a whole Michigan has a very good list of candidates this fall and the team of 1912 should compare favorably with any team of recent years.

Stephen B. Wilson, '15, from Newton, Mass., has every indication of developing into a first class man, under Yost's coaching. He will be given a good opportunity of showing just what he is able to do in football, during the preliminary training in September. The schedule follows:

Oct. 5, Case school at Ann Arbor; 12, Michigan Agricultural College at Ann Arbor; 19, Ohio State at Columbus; 26, Syracuse at Syracuse.

Nov. 2, open (at Ann Arbor); 9, Pennsylvania at Philadelphia; 16, Cornell at Ann Arbor.

## BASEBALL PICKUPS

New York is gradually drawing away from St. Louis in the American league. The margin is now three full games.

—ooo—

Eleven stolen bases for the Athletics must be pretty near a record for a nine-inning game. Collins made six of them.

—ooo—

Now the Red Sox have to win but eight of the remaining 22 games to be absolutely sure of the American league penant.

—ooo—

The more one sees of Maranville, the new shortstop of the Boston Nationals, the better he looks. He certainly knows what to do when he gets the ball.

—ooo—

Mr. Gaffney leaves for New York tonight. He will go to Cincinnati tomorrow and hopes to secure some good recruits in the draft meeting, which is to be held in that city Monday.

—ooo—

Treasurer Robert McRoy who has had charge of the Red Sox business arrangements so far on the trip, starts today for Boston and will be at his desk in the Fenway park offices either tomorrow or Saturday.

—ooo—

President Johnson rules that the game Tuesday should be credited to Pitcher Wood of Boston, giving him his 15th straight victory. There really never was any question as to whom the game should go to.

—ooo—

Secretary Edward Riley of the Boston American League Baseball Club left last night to join the team. He will have charge of the business arrangements for the rest of the present western trip. Mr. Riley will meet the Red Sox at St. Louis.

—ooo—

Work is now progressing rapidly on the new grandstands for the world's series at Fenway park. The framework of the structure between the grandstand and the left field banking is practically complete, and that of the stand in right field between the pavilion and bleachers also is well under way.

—ooo—

President James E. Gaffney of the Boston National League Baseball Club said that he was very much pleased with the work of the new shortstop, Maranville. The new player came from the New Bedford team of the New England league after his first season in professional ball. He is 20 years old and played only with his high school team previous to this season. Mr. Gaffney says that with training he should make a great player.

—ooo—

Under the direction of Jerome Kelley, head groundkeeper, a crew of men is busy getting the playing field ready for the big series. A steam roller is at work in the territory occupied by Lewis, Speaker and Hooper, while in the infield men with picks are at work leveling off the uneven places. It is generally conceded that Mr. Kelley has done a remarkable piece of work getting the turf in such good condition on such short notice, and it is only to be expected that it should need attention at this stage of the first year. Experts predict that Fenway park will eventually have the finest piece of greensward of any baseball grounds in the country.

WESTERN LEAGUE

Omaha 4, Lincoln 2.

## FIRST ROUND OF MATCH PLAY IN R. I. TOURNAMENT

### Daniel Fairchild of Metacomet Wins Qualifying Medal With Card of 83—Tie for Second

PROVIDENCE, R. I.—The first round of match play in the annual championship golf tournament of Rhode Island is being contested today on the links of the Wannamoisett Country Club, with 16 players competing in the championship division.

Daniel Fairchild, the Metacomet expert, led the field in the qualifying round Wednesday with a card of 83, and won the qualifying cup. Vimberbeck and Kenworthy, also of Metacomet, tied for the second mark at 86.

Rust of Wannamoisett and Harold Congdon tied at 92 in the first 16 entitled to get into the main tournament. They played one hole to decide which should have the honor, and Congdon had the misfortune to lose his ball, which penalized him two strokes and put him out of the running. The qualifying cards follow:

| | |
|---|---|
| D. Fairchild, Metacomet | 83 |
| A. S. Vennerbeck, Metacomet | 86 |
| H. E. Kenworthy, Metacomet | 86 |
| C. H. Gardner, Agawam Hunt | 88 |
| A. Barkis, Agawam Hunt | 88 |
| A. W. Hancock, Metacomet | 88 |
| B. F. Briggs, Wannamoisett | 88 |
| J. Linton, Pawtucket | 89 |
| J. C. Kenyon, Metacomet | 89 |
| H. W. Davenport, Metacomet | 89 |
| W. K. Low, Wannamoisett | 90 |
| H. F. McCall, Wannamoisett | 91 |
| John Shepard, Jr., Wannamoisett | 91 |
| E. D. Crandall, Pawtucket | 91 |
| E. B. Sellew, Pawtucket | 91 |
| H. B. Rust, Wannamoisett | 92 |

## MISS LOIS MOYES WINS IN FINAL OF BOTH EVENTS

### Defeats Miss Fairbairn in Singles of Ohio Tennis and With Miss Fairbairn Is Victor in Doubles

CLEVELAND—Miss Lois Moyes of Toronto defeated Miss Rhea Fairbairn of the same city, at 6—3, 6—2, in the final round of the women's section of the Ohio state tennis meeting. In the doubles, Miss Moyes and Miss Fairbairn beat Miss Buda Stephens of Cleveland and Miss Olive Willey of Oberlin, Ohio, 6—1, 6—4.

In the third round of the men's singles W. S. McEllroy of Pittsburgh, defeated A. F. Reed of Cleveland, 6—3, 7—5 and J. D. Nelson of Dartmouth College beat H. L. Vail of Cleveland, 6—3, 6—3.

Nathaniel Thornton, southern champion, and J. J. Armstrong, western intercollegiate champion, easily won in the first and second rounds of the men's doubles, as did also F. H. Harris and H. Nelson, the Dartmouth College pair; W. S. McEllroy of Pittsburgh and T. W. Stephens of Wilkinsburg, Pa., and H. F. Pettee and C. O. Benton of Cleveland, present state champions. McEllroy and Stephens put up an especially brilliant game when they defeated Hughes and Ames, 6—1, 6—3.

## DARTMOUTH MEN OUT ON GRIDIRON

HANOVER, N. H.—Dartmouth's football squad had its first day of line practise Wednesday afternoon on Alumni field, when Coach Cavanaugh put the men through offensive work for more than half an hour. The men are taking hold of the work with earnestness and today the coaches were much pleased. Work was mostly on quick starts.

Eight candidates for center reported Wednesday and were put to passing the ball to the backs. Snow, last year's fullback from Winthrop, was in uniform and showed speed, sending off punts. Curtis, last year's halfback of the freshman team, also was on the field.

Other new men were Cominskey and Windship from the first-year team. Whitmore, the guard, is expected to arrive today. Work ended with a field drill, a system of exercise started by Coach Cavanaugh last year.

### MINOR LEAGUES ARE FAVORED

CINCINNATI—The national baseball commission has ruled that a clause in the constitution of a minor league prohibiting the acceptance by one of its clubs of a player under an optional agreement is in conflict with the revised national agreement and, therefore, null and void. A minor league club may, however, for business reasons, decline to enter into an optional agreement with a major league club or a minor league club of higher classification, but its privilege to do so cannot be restricted or nullified by legislation of its league. The ruling was made by the commission on requests from the president of the Connecticut state league and several other minor league executives.

Good Dressers
FROM WESTERN CITIES
sojourning at the Eastern resorts are invited to examine one of the most select stocks of English woolens to be found in this country. We have customers in nearly every large city of the Middle West to whom we can refer. Our clothes are made almost entirely by hand, and our effort is to produce "Gentlemen's Clothes," with individuality, without eccentricity.
F. D. SOMERS & CO., Tailors
30 YEARS AT 5 PARK STREET

*Former State Golf Title Holder Who Won Medal in Qualifying Round*

DANIEL FAIRCHILD
Metacomet Golf Club

## PRACTISE BEGINS AT LIVELY PACE FOR CORNELL MEN

ITHACA, N. Y.—Candidates for Cornell's football team, 34 in number, reported to Coach Sharpe, the new football director at Cornell Wednesday and practise started off at a lively pace.

Following the opening of a course in football in University lecture hall in the morning, the new coach had three elevens going up and down the field in the afternoon, running through simple plays and then inaugurated a tackling drill, using the tackling dummy at the very beginning of the season.

Captain Butler, quarterback; Fritz, right end; Munns, left guard, and Hill, halfback, were the only veterans to return Wednesday, but there were a number of the most promising substitutes of last year out, including Williamson, Davidson, Weidenthal, Rees, Franklin and Zeller, while 14 sophomores, members of last year's freshmen squad, also reported for work.

Among them were McCutcheon, a big fullback, and O'Hearne, a fast end, who made a good showing last fall.

### SOUTHERN CALIFORNIA POLO

PASADENA, Cal.—Practice is now going on for the polo season. Work started Wednesday with two teams on the field, under the eyes of Harry Weiss, who will pick the four to represent Pasadena in the winter games with Lord Tweedmouth's English team. The British players will compete for the American trophy and for various cups on the Pacific coast. It is reported that the Duke of Westminster will be in the line-up.

### LYNCH GETS UMPIRE GUTHRIE

NEW YORK—President Lynch of the National league announced that he had exercised his option to select an umpire from the International league and purchased the release of Umpire W. J. Guthrie Wednesday. The new official will not report until next season.

### CALLS CHICAGO FOOTBALL SQUAD

CHICAGO—Coach A. A. Stagg of the University of Chicago has issued a call to the Maroon's football candidates to report to him at the Bartlett gymnasium Sept. 28.

## PACIFIC COAST GOLF CHAMPIONSHIP SOON ON DEL MONTE LINKS

### Aspirants for Men's Amateur Title to Compete by Side of Bay of Monterey, Sept. 16-21

### NEVILLE IS HOLDER

DEL MONTE, Cal.—Aspirants for the men's amateur golf championship of the Pacific coast will compete in the annual tournament for that title over the course of the Del Monte Country Club beginning Sept. 16 and continuing until Sept. 21.

The meeting is to be held under the auspices of the Pacific Coast Golf Association and the winner of the chief honors for this year will receive a gold medal from that organization in addition to having his name inscribed upon the championship cup. This trophy will be held by the club from which the winner is entered until the 1913 tourney.

The player making the lowest score in the qualification round of 36 holes medal play will receive a cup also. In addition there will be a silver medal presented to the runner up and medals to the other two semi-finalists.

The tournament follows close on the heels of the Del Monte championship meeting; a happy arrangement, as it gives those entering in the more important of the two meetings a chance to get in some practise over the famous links by the Bay of Monterey and at the same time play in a fairly important tourney. Many golfers consider practise gained in actual competition like this much more valuable just before a big tournament than merely going out and playing practise rounds in an endeavor to turn in remarkable medal scores.

The present amateur golf champion of the Pacific coast is J. F. Neville, who defeated W. F. Garby, 2 and 1, in the final round over the links of the San Francisco Golf and Country Club at Ingleside last October.

Most of the best known players on this side of the Rockies will compete as usual and it is confidently expected that from a numerical point of view the entry list will be more imposing than ever before. The schedule of events follows:

Monday, Sept. 16—Qualifying round. Medal play. Eighteen holes to be played in the morning and 18 in the afternoon. The best 32 scores to qualify for the championship.

Tuesday, Sept. 17—First round. Match play 18 holes (16 matches).

Wednesday, Sept. 18—Second round. Match play 18 holes (eight matches).

Thursday, Sept. 19—Third round. Match play 18 holes (four matches).

Friday, Sept. 20—Semi-finals. Match play 36 holes. Eighteen holes in the morning and 18 in the afternoon (two matches).

Saturday, Sept. 21—Finals. Match play 36 holes. Eighteen in the morning and 18 in the afternoon.

## MATCH PLAY ON AT ONWENTSIA

CHICAGO—Match play begins today in the annual invitation tournament of the Onwentsia club Wednesday. First honors in the 36-hole qualification went to Charles Evans, Jr., western amateur champion, who turned in a score of 148 for the two rounds. Paul Hunter of Midlothian finished second with a total of 154 and Albert Seckel of Riverside was third with 155. W. J. Travis of Garden City, who led at the end of the first 18 holes with 74, was off his game in the afternoon and took 83 for the last half, for a total of 157, giving him fourth place. The summary:

| | |
|---|---|
| Charles Evans, Jr., Edgewater | 75—73—148 |
| Paul Hunter, Midlothian | 78—76—154 |
| A. Seckel, Riverside | 77—78—155 |
| W. J. Travis, Garden City | 74—83—157 |
| F. Hale, Skokie | 80—79—159 |
| C. G. Waldo, Jr., Brooklawn | 86—75—161 |
| A. M. Reed, Riverside | 85—77—162 |
| Walter Egan, Exmoor | 81—81—162 |
| W. E. Clow, Jr., Onwentsia | 80—83—163 |
| J. T. Ling, Evanston | 85—80—165 |
| L. W. Maxwell, Exmoor | 82—84—166 |
| J. M. Tait, South Shore | 87—79—166 |
| C. D. Devol, Riverside | 83—84—167 |
| Kenneth Smith, Skokie | 83—84—167 |
| R. H. McElwee, Ontwentsia | 85—82—167 |
| Douglas Smith, Skokie | 83—85—168 |

CUSTOM DEPARTMENT
Macullar Parker Company's Custom Tailoring commends itself to gentlemen who prefer to have their clothing made-to-measure.
Expert cutters, skilled tailors, reliable and exclusive fabrics, attentive service and fair prices are among the features of this excellent department.
Satisfaction is guaranteed and an inspection invited.
The Fall and Winter stock is now ready, and covers a great variety of fabrics for Suits and Overcoats for business wear or dress occasions.
MACULLAR, PARKER COMPANY 400 Washington Street

# WITH THE CANDIDATES

*THE CHRISTIAN SCIENCE MONITOR will, as an independent newspaper, devote these columns to reports of the activities of the men who are running for President and Vice-President and of their campaign managers. The Monitor assumes no responsibility for the matter here presented, which will without comment, cover the range of all actual news relating to the political contest from the present until the day of election, Nov. 5 next.*

### THE CANDIDATES TODAY

**REPUBLICAN—President Taft remains at Beverly.**

**DEMOCRATIC—Governor Wilson goes to Syracuse, N. Y., to speak at the state fair and attend the state committee meeting.**

**PROGRESSIVE—Colonel Roosevelt visits Nampa and Boise, touring, Idaho.**

**SOCIALIST—Eugene V. Debs is spending the day in New Orleans, where he will speak tonight.**

**PROHIBITION—Eugene W. Chafin is touring Connecticut in an automobile and will speak in and about New London.**

## STATE COMMITTEE URGES THE SUPPORT OF GOVERNOR FOSS

Democratic candidates throughout the state will receive soon from the Democratic state committee a communication urging them to support Governor Foss for renomination for a third term. In this letter it says that it is the opinion of the committee that, with Mr. Foss as the Democratic gubernatorial candidate, success for the state ticket is more likely than with District Attorney Joseph C. Pelletier as the standard bearer.

It was announced today through the Democratic state committee that Mayor Fitzgerald had agreed to speak at Foss rallies, but would not refer to the contest for the Democratic gubernatorial nomination. Mr. Fitzgerald is scheduled to make his initial appearance at Foss rallies in North Adams and Pittsfield Friday night.

The mayor's speeches in the Berkshires will be devoted to his own candidacy for the United States Senate, to the organizations of Wilson clubs and to registration work.

Joseph H. O'Neil, president of the Federal Trust Company, a former member of Congress and assistant treasurer of the treasury department at Boston under Cleveland, has issued a statement in which he says that he is in favor of the renomination of Governor Foss.

Tonight District Attorney Pelletier will speak in Odd Fellows' hall, New Bedford. Other speakers will be Fred W. Mansfield, John F. McDonald, John P. Feeney, Councilman Daniel J. McDonald and Owen A. Cunningham.

Beginning tonight James H. Vahey will be on the stump for Pelletier every night until Sept. 24, primary day, it is announced. Tomorrow night he will open at the ward 9 rally in the old Franklin schoolhouse on Washington street, and from there he will go to the East Cambridge rally in Institute hall.

Fred W. Mansfield will preside at a Pelletier meeting in Faneuil hall Saturday night. Besides District Attorney Pelletier, Congressman James M. Curley, the Hon. James H. Vahey, former Congressman John A. Keliher, John F. McDonald, Joseph A. Dennison, former Senator Cassidy and Thomas H. Mullen will speak.

The Bryan and Dutch Clubs assembled in Odd Fellows hall, North Cambridge, and tendered a reception to Frederick S. Deitrick, candidate for the Democratic nomination for Congress in the eighth district.

John J. Walsh, candidate for the Democratic nomination for Congress in the new tenth district against Congressman Murray, spoke Wednesday night at several outdoor meetings in Charlestown.

## GOV.-ELECT HAINES DENIES STATEMENT

WATERVILLE, Me.—Gov.-elect William T. Haines denied Wednesday night a statement purporting to come from Colonel Roosevelt to the effect that the former had written a letter to the colonel before election asking him not to oppose his candidacy and promising to come out for the national Progressive ticket after the campaign.

Mr. Haines said he should exert no influence for either faction.

Colonel Roosevelt's alleged statement sent out from Tacoma, Wash., was as follows:

"We named for Governor of Maine the man the Progressives wanted and he wrote to me that he hoped we would not make a fight against him; that he was for me, and that he would come out for us after the election. I have just received word that he carried the state and that, in accordance with his promise, he had come out for the Progressive national ticket."

## GOV. BALDWIN IS RENOMINATED

HARTFORD, Conn.—In a convention today that was harmonious in the extreme Governor Simeon E. Baldwin was renominated for the office he now holds by the Democrats. His nomination was by acclamation.

A contest for the second place on the ticket was looked for when the name of Lyman T. Tingier of Vernon, the Democratic leader of the last House, was presented. It was accepted unanimously.

### NEW JERSEY CONTEST NARROWS

TRENTON, N. J.—State Senator William C. Gebhart formally notified the secretary of state Wednesday that he would not run in the Democratic primary election, Sept. 24, for preference for United States senator, and requested that his name be not printed on the ballot.

## PROGRESSIVES MOVE TO LARGER QUARTERS

Larger quarters were occupied today by the state organization of the Progressive party of Massachusetts at 70 Devonshire street. Six rooms have been obtained in place of the comparatively small quarters that were occupied at 15 State street.

Progressive leaders have announced the selection of Dr. Guy M. Winslow, head of Lasell Seminary, as a candidate for the House of Representatives. Dr. Winslow's candidacy was indorsed by the Progressive party organization in West Newton.

The Newton Progressives indorsed George H. Mellen of Newton Highlands for the Progressive party nomination for the Senate in the fourth Middlesex district and Norman Marshall of West Newton and George W. Taylor of Newtonville for the Progressive party nominations for the House.

Mr. Marshall was selected as chairman of the Newton Progressive party city committee.

Dedham Progressives will hold an organization meeting in Greenleaf hall tonight.

Progressives of Hudson held an organization meeting Wednesday evening, at which Jeremiah J. McCarthy, formerly surveyor of the port of Boston, was the chief speaker. The chairman of the meeting, ex-Congressman L. D. Apsley, was boomed as a candidate for the United States Senate.

## GOVERNOR WILSON SPEAKS TO 11,000 AT SYRACUSE FAIR

SYRACUSE, N. Y.—Asserting that the high cost of living is due entirely to tariff operation, Governor Wilson addressed more than 11,000 people at the state fair here today.

Governor Wilson arrived here from New York with William G. McAdoo, acting chairman of the Democratic national committee; Norman E. Mack and Rudolph Spreckels of Los Angeles.

The Governor of New York, John A. Dix, and Governor Wilson, met in the Onondaga hotel. Surrounded by a score of men, the two Governors chatted about the state fair and the crowds. Governor Wilson expected to start back to New York this afternoon.

Charles F. Murphy, of Tammany called at Governor Wilson's room at his hotel to pay his respects, and later listened to his speech from a seat in the grandstand with other members of the state committee.

## DELAWARE HAS NEW PARTY TICKET

DOVER, Del.—The Progressive state convention, headed by former Senator J. Frank Allee of Dover, Dr. Caleb R. Layton and Robert G. Houston of Georgetown and State Senator Louis A. Drexler of Bethany Beach, nominated a full state ticket here Wednesday. The ticket is:

Presidential electors—Francis I. Du Pont, Wilmington; Samuel H. Derby, Woodside; George W. Stradley, Laurel.

Representative in Congress — State Senator Louis A. Drexler, Bethany Beach.

Governor—George B. Hynson, Milford.

### CANDIDATES QUESTIONED

Matthew Hale, manager of the Progressive party campaign in Massachusetts, has sent a letter to each Republican candidate whose name will be voted on at the state primaries, calling on him to answer publicly seven questions. Among them is one asking each candidate if he believes Mr. Taft was the choice of the Republican voters and also if he was lawfully nominated.

### WOMEN DELAY NAMING TICKET

BOISE, Ida.—The expected call for a woman's Republican state convention to nominate state, county and congressional tickets composed entirely of women, was not made Wednesday. The women, however, still are firm in their decision to have separate tickets and their plans are expected to take definite form in the next few days.

### MR. OTIS LEAVES PROGRESSIVES

CHICAGO—Ralph C. Otis has left the Progressive party camp and he says he is through. Mr. Otis was the head and front of the Roosevelt new party movemnt in Cook county.

## WEYMOUTH FAIR OPENS EXHIBITS

WEYMOUTH—The Weymouth Agricultural and Industrial Society opened its forty-eighth annual exhibition on its grounds at South Weymouth today. There was an exhibition of family horses and colts, and a game of baseball.

Governor's day will be observed Friday and Governor Foss is expected to be present. Saturday there will be a game of baseball between the U. S. battleship Georgia and the Norfolk teams.

### REPUBLICAN VOTE GREATEST

TACOMA, Wash. — The Republican primary vote Tuesday exceeded that of the Progressive and Democratic tickets combined.

## COL. ROOSEVELT SPEAKS TO CROWD AT FAIR IN OREGON

LA GRANDE, Ore.—Colonel Roosevelt began his Oregon-Idaho tour with a speech at the fair here today. His topics were the questions of states rights in irrigation and conservation with a detailed explanation of the Progressive plan for cooperative farmers' movements.

PORTLAND, Ore.—Colonel Roosevelt spoke at a luncheon here Wednesday, talked with the Oregon Progressive leaders, headed a parade through the city, during which he made three speeches, and toward night addressed the largest crowd of the day in the tabernacle.

Colonel Roosevelt's conference with Oregon Progressive leaders was interrupted by crowds which flocked to his rooms, and he finally had to hold a reception. From Portland Colonel Roosevelt started Wednesday for the eastern part of the state. The colonel's car was decorated with roses and blossoms were thrown at him as he stood on the platform.

## MR. BRYAN TO TAKE ROOSEVELT TRAIL

NEW YORK—W. J. Bryan will take the trail of Colonel Roosevelt next Saturday, starting from Denver. He telegraphed the Democratic national committee today that he would leave Denver and speak wherever Colonel Roosevelt has spoken in Colorado, Utah, Montana, Nevada, California, Washington and Oregon. Returning to Lincoln Oct. 2, he will remain two days and go back on Colonel Roosevelt's trail until election. The first trip is made at Mr. Bryan's own initiative. He telegraphed the committee that he will pay all of his expenses throughout. After Oct. 2 his route will be mapped out by the speakers' bureau at headquarters.

## NEW TAFT TICKET FOR MARYLAND

BALTIMORE, Md.—The Republican state convention reassembled here Wednesday annulled the list of presidential electors, chosen at the convention last May, and named a new ticket of Taft men. This action was taken because six of the eight electors had declared themselves to be Roosevelt supporters and announced they would not vote for President Taft. Three resigned, but the other three declined to follow this course. The remaining electors who were Taft men were renamed at Wednesday's session.

## MAINE DEMOCRATS TO CONTEST SEATS

PORTLAND, Me.—Announcement that elections of representatives to the Maine Legislature last Monday will be contested in 30 districts in which the Democrats claim the Republican candidates were shown by the returns to have received a plurality of 15 or less votes, was made at Democratic state committee headquarters at Augusta Wednesday.

A revision of the returns on the legislative vote gives the Republicans a majority of 22 on a joint ballot. The uniform ballot box and $2,000,000 highway bond issue amendments were carried.

## NEW HAMPSHIRE TO HEAR MR. JOHNSON

MANCHESTER, N. H.—At a conference Wednesday night at the Progressive headquarters it was announced that Governor Johnson of California, Progressive candidate for Vice-President, would be in New Hampshire on Sept. 26. He will speak in the morning at Nashua, in the afternoon at Concord and in the evening at the convention of the Progressives in Manchester.

It was also announced that Edward A. Rice of the Republican state committee would devote his time to the interests of the new party.

### STATE TICKET DELAYED

MILWAUKEE, Wis.—Reluctance to precipitate a contest with Senator La Follette blocked the naming of a full state Progressive ticket by the state convention here Wednesday. Progressive leaders felt that the nomination of a state ticket in opposition to the Republican state ticket would also prevent support of the Progressive cause by Governor McGovern.

### MR. M'ADOO WITHDRAWS NAME

NEW YORK—William G. McAdoo, vice chairman of the Democratic national committee, in a statement Wednesday night asked that the use of his name be removed from discussion in connection with the Democratic nomination for the governorship of New York state and declared that under no circumstances could he entertain the nomination.

### GOV. HADLEY FOR STATE TICKET

JEFFERSON CITY, Mo.—In a speech to the Republican platform committee Wednesday afternoon, after the adoption of the platform on which the state campaign will be waged, Governor Hadley declared for the state ticket and promised to explain later his attitude on the national ticket.

### PROGRESSIVE VOTE HEAVY

PHOENIX, Ariz.—Progressives in Arizona cast a much greater vote than did the Republicans at Tuesday's primary, according to returns so far received here.

### MR. BEECKMAN FOR GOVERNOR

NEWPORT, R. I.—State Senator R. Livingston Beeckman is a candidate for the nomination on the Republican ticket to succeed Governor Pothier.

## DR. LOVELL OUT FOR PLACE AS MAYOR OF LYNN

LYNN—Dr. C. D. S. Lovell today announced his candidacy for mayor. He favors the movement for a public market place to enable farmers and produce dealers to sell directly to the people. He believes in draining and developing the Lynn marshes into taxable property. He also favors other improvements in and about the city.

## PELLETIER TALKS ARE SCHEDULED

Rallies have been arranged by the Pelletier campaign leaders for Friday and Saturday as follows:

Friday night—Old Franklin schoolhouse, Washington street, ward 9—Speakers: Pelletier, Vahey, Councilor Attridge, Keliher.

Institute hall, East Cambridge—Speakers: Pelletier, Vahey, John F. McDonald, Feeney, Mansfield, Councilor Collins, Jeremiah Sullivan.

Central square, Cambridge—Speakers: Pelletier, Whitfield Tuck, McDonald, Feeney, Mansfield.

Cedar Hall, Cedar street, North Cambridge—Speakers: Pelletier, McDonald, Feeney, Mansfield.

Auburndale square, Newton—Speakers: Pelletier, Owen A. Cunningham, Daniel J. Gallagher, Santosuosso, Leon Eyges.

Jefferson Club, Hyde Park—Cunningham, Attridge, Gallagher.

Saturday night—Marie hall, Malden—Speakers: Pelletier, Vahey, Dennison, Cassidy, Feeney.

Red Men's hall, Medford—Speakers: Pelletier, Cunningham, Gallagher, Feeney, Town Solicitor Phil Hendricks of Arlington.

## FRENCH LOAN TO SPAIN EXPECTED

NEW YORK—A London wireless telegraph message to the New York Times says, that the Daily Mail understands that arrangements for the flotation of a large Spanish loan in Paris, which have been under discussion for a long time, are now in an advanced stage. The amount will be approximately £60,000,000 ($300,000,000). The loan will probably be issued in two installments, with an interval of about six months.

It is understood that the settlement of the differences between France and Spain over Morocco is largely dependent upon the advance of a large sum of money by France to Spain, and this settlement would now appear to be in sight.

### RADIUM SOUGHT IN COLORADO

MEEKER, Col.—As the result of the investigations of Henry Chagneux, expert in radio-active minerals, who is in Meeker on behalf of Madame Curie, discoverer of radium, and the Bank of Radium of Paris, negotiations have been completed for the purchase of the largest carnotite deposits in the country. M. Chagneux says the properties are being acquired solely in the hope that radium will be found in sufficient quantities to permit of greater researches.

### BRIBERY CHARGE QUASHED

DETROIT, Mich.—In the proceedings conducted against 18 Detroit officials for alleged conspiracy to defraud the city, a charge of promising to accept a bribe from the Wabash railroad company, made against William Koenig and Patrick O'Brien, aldermen, was quashed at the request of the prosecution in the preliminary hearing at the police court Wednesday.

### STATIONARY ENGINEERS MEET

KANSAS CITY, Mo.—Reports read at the convention of the National Association of Stationary Engineers Wednesday showed that during the last year 16 new state associations were organized with a membership of 1900. At one of the sessions Prof. J. C. Riley of Massachusetts Institute of Technology delivered a lecture on "The Cylinder."

### NEW PARTY TO ORGANIZE

Malden supporters of the Progressive party will hold an organization meeting Friday night in Y. M. C. A. hall. During the session a Malden city committee and officers for the same will be selected. It is expected that Col. Thomas F. Doherty and John W. Vaughn of Boston will speak.

### AVIATORS TO CONTEST TODAY

CHICAGO—An aeroplane meet will be held this afternoon at the Cicero aviation field. The aviators are scheduled to make flights from 3 to 6 o'clock.

### $50,000,000 NEEDED IN PERU

LIMA, Peru—The Senate has approved an internal loan of $50,000,000 for the purpose of national defense.


# $100.00 FOR BREAD NAMES

## OPEN TO EVERYBODY!

## THE GENERAL BAKING COMPANY

Offers THESE MONEY AWARDS for the

## *BEST NAMES for BREAD*

*Submitted before September 15, 1912*

| | | | |
|---|---|---|---|
| First Award . . . . . | $50.00 | Second Award . . . . | $25.00 |
| Third Award . . . . . | 10.00 | Three Awards, each . . | 5.00 |

The GENERAL BAKING COMPANY operates Model Bakeries in large cities throughout the country, but with different local names for its breads. All these breads are made of the finest flour, mixed in massive, new, clean mixing machines and baked in great modern ovens.

The object of this Contest is to secure a general name, good enough to give all these Breads —one single name indicative of delicious and wholesome quality.

This Contest is being advertised in all large cities. Impartial and expert decision on the actual merits of the names is assured all contestants.

RULES OF CONTEST

1.—All names must be plainly written—no limit to the number you may submit—and accompanied by your address. A brief outline of your reason as to why the name you submit is applicable would be appreciated. Sent in envelopes marked "Award Contest."

2.—Names must be original—never used before in connection with Bread. Cannot be personal or geographical.

3.—Preference will be given names of one or two brief words.

4.—Order of submitting will not be considered. If more than one person sends in the same winning name, the money will then be evenly divided.

5.—All names must be in the hands of the Award Contest, General Baking Company, 30 Church St., New York City, before September 15th.

6.—Awards will be mailed to winners on or after October 1st, 1912, and the results of the contest published in this paper.

SEND ALL THE GOOD BREAD NAMES YOU CAN THINK OF, IN ENVELOPE MARKED "AWARD CONTEST," TO THE

GENERAL BAKING COMPANY, 30 Church St., New York City

Bakeries in

New York, New Orleans; St. Louis, Providence; Pittsburgh, Washington; Cleveland, Toledo; Boston, Newark; Detroit, Canton; Rochester, Jersey City; Buffalo, Wheeling

In Boston—FERGUSON BAKERY, Roxbury; FOX BAKERY, Charlestown.

(Keep this Advertisement for Reference)


## DR. SUN'S NATIONAL RAILWAYS' SCHEME FOR CHINA INDORSED

### Government Is Authorizing Company to Build Lines to Cover a Territory of About 70,000 Miles in All

### PLAN IS EXPLAINED

NEW YORK—A Peking despatch to the New York Herald states that the project for a great scheme of Chinese railways, which holds the foremost place in Dr. Sun Yat-sen's program for the modernization of China, has commanded the support of the Peking government, and it may involve a great extension of the privileges of foreigners in the country, with possibilities of an immense increase in China's foreign trade.

The government has authorized Dr. Sun to establish a railway corporation to carry out a system of national railways covering territory 70,000 miles in extent.

Mixed Chinese and foreign companies will receive concessions throughout China proper for periods of about 40 years, after which time the lines are to revert to China. Similar concessions are to be given to foreigners for the intermediate districts, but the railroads in the frontier provinces will be under exclusively Chinese control and will be financed through foreign loans apart from the other railways.

Dr. Sun's proposals are to open the whole of China proper to foreign residents' enterprise, but to make foreigners amenable to Chinese laws for which special courts are to be established.

The government has not sanctioned the last features of the project, but Dr. Sun fully expects that they will be approved.

President Yuan proposes to give Dr. Sun 30,000 taels ($20,000) monthly to promote his scheme of railways throughout China, and the provisional assembly is expected to agree to this. Dr. Sun proposes to borrow abroad, giving the railways as security until the profits will pay the loans, whereupon the lines will become government property.

This is considered a clever political move, for while many sections of the country distrust Yuan, recognizing only his capability, Dr. Sun is popular and may be able to persuade the nation to accept foreign railway loans, which were the cause of the late revolution.

The French, German and American banks will participate with Lloyds Bank in the new loan to China of $50,000,000, the agreement for which recently was signed. The terms of this agreement include the starting of a bank having its head office in London, with a prominent English financier as chairman of the board of directors, and a subordinate board at Peking. The bank is to be capitalized at $10,000,000, half of which will be subscribed by Chinese.

## HOLD REUNION AT CONCORD, N. H.

CONCORD, N. H.—The second day of the fiftieth anniversary reunion of the eleventh New Hampshire volunteers, was devoted largely to sightseeing.

Sixty automobiles donated by local owners took the veterans upon a trip about the city and to the civil war campground where those who enlisted from this state were mustered in. Flags were displayed generally and the veterans were cheered all along the automobile route.

The Woman's Relief Corps of E. E. Sturtevant Post, G. A. R., served dinner to the visitors in Memorial Parish hall.

The association passed resolutions of appreciation for the manner in which this city had entertained them.

### MADE REGULAR POLICE

Commissioner O'Meara has announced the appointment to the regular police force of reservemen Edward C. Fitzgerald of division 5, East Dedham st; William J. Kelley and John Necco of Division 12, City Point.

## VETERANS OF SPANISH WAR NAME OFFICERS

ATLANTIC CITY—Oscar T. Taylor of Pittsburgh was elected commander-in-chief of the United Spanish War Veterans, before final adjournment Wednesday, defeating C. Albert Gasser of Paterson, N. J., by a vote of 341 to 57. Buffalo was chosen as the place at which the encampment will be held next year.

The Rev. Robert A. Elwood of Atlantic City was defeated for reelection as chaplain-in-chief by W. P. Dusseault of Lynn, Mass., by a vote of 342 to 53.

Other officers elected were as follows: Senior vice-commander, E. H. Hoebert, Missouri; junior vice-commander, Wade H. Payne, Virginia; inspector-general, N. C. H. Stewart, New York; surgeon-general, Leonard R. Ells, Arkansas; national historian, W. D. Tucker, Ohio; deputy commander-in-chief, O. K. Bradley, Philippines.

The woman's auxiliary elected as president-general Effie M. Record, Colorado, and as senior vice-president, Catherine Fellows, New York, Esther Kenney of Massachusetts was chosen historian, Ellen Berry of Connecticut judge advocate, and Helen Ludwick of Maine assistant guard.

## GOVERNOR WILSON AT ATLANTIC CITY

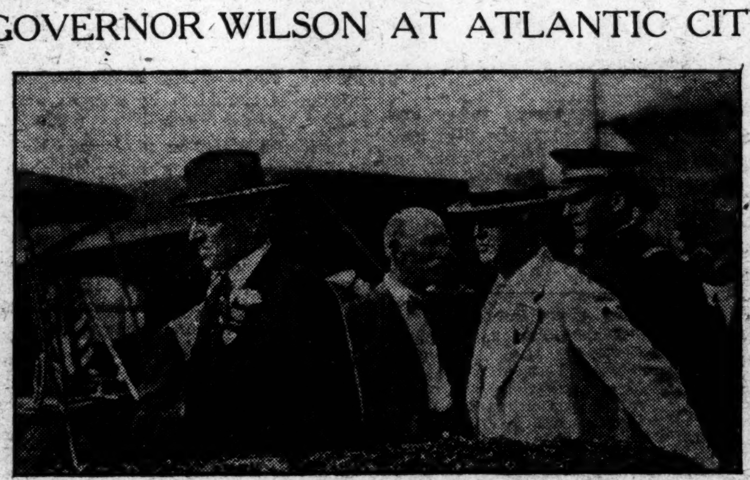

(Photo by Hooper Smith)

*Democratic candidate for the presidency as he entered stand before reviewing parade of Spanish War Veterans*

## FRANCE USING 120,000 MEN IN MANEUVERS

NEW YORK—The French army maneuvers opened in Touraine and Poitu, when 120,000 soldiers and 50 aeroplanes and two dirigible balloons took the field for a week of mimic warfare, says a Paris despatch to the New York Herald.

Gen. J. J. C. Joffre, chief of general staff, is directing the operations, and the two opposing armies are headed by Generals Gallieni and Marion, General Gallieni's force representing the enemy.

The minister of war, Alexandre Millerand, will follow the maneuvers, and the long list of foreign officers present is headed by the Grand Duke Nicholas of Russia.

The American officers who are here to witness the army movements include Col. Edwin St. J. Greble of the field artillery, Capt. George V. H. Moseley of the first cavalry, and Capt. John McA. Palmer of the fifteenth infantry.

In the German maneuvers now drawing to a close five of the six Red army aeroplanes have been disabled while carrying out military orders, though with the exception of Lieutenant Seebert none of the aviators was killed, says a Dresden despatch to the New York Herald.

The dirigible balloons are proving very satisfactory. The Zeppelin III. and the Gross IV. are operating successfully from a distant base with their respective stations at Gotha and Berlin as in actual war.

### EXCURSION STEAMER SINKS

NEW YORK—The excursion steamer Perseus went on the rocks in the East river Wednesday. Aboard were 1500 members of the Hudson County Democratic Association of New Jersey. The steamer freed itself from the rocks and filled rapidly, but Captain Osborne succeeded in getting to a dock at College Point in time to land all the passengers safely. The Perseus sank in deep water, settling completely out of sight.

### VISITS MASONS IN QUINCY

QUINCY—Rt. Ex. William H. Emerson of Brockton, district deputy grand high priest of the seventh capitular district, made an official visitation to St. Stephens chapter, Royal Arch Masons, in Masonic hall Wednesday evening. Visitors were present from Pantalpha chapter of Weymouth, Pilgrim of Abington, Satucket of Brockton, St. Matthews of South Boston and elsewhere.

### WILL DISCUSS WAGE SCALE

WASHINGTON—Railroad officials of 140 lines operating in the South and Southeast will meet in what is expected to be a final conference late this afternoon with the representatives of the conductors' and trainmen's unions, in an effort to agree on a compromise of the wage question. A compromise will be arranged or arbitration committees appointed.

### AMUSEMENTS


Follow The BLUE FLAG To NORUMBEGA

Auburndale on the Charles

Mats 3.30 Evegs 8.05

Opens Daily 10 A.M.

# COMMUNITY SERVICE AIM OF ROTARY CLUBS SAYS NEW PRESIDENT

### Boston Leader Takes Work of Western Organizations as Example of What Members May Accomplish Here

### EXHIBIT TO BE HELD

Service, not only to one another as members of the International Association of Rotary Clubs, but to every man in the community, is the message brought home to the Boston Rotary Club membership by Robert H. Clark, newly elected president of the latter body and vice-president of the International Association of Rotary Clubs for the eastern division of the United States.

R. H. CLARK
President Boston Rotary Club, vice-president international asociation

Renewed activities of the local organization will include intimate connection with civic developments and charitable organizations and plans for the upbuilding of the city. An exhibition will be held in November in Horticultural hall, at which each member of the Boston Rotary Club will show goods in which he is interested.

This exhibition will not be held for selling, but in order that each member may become better acquainted with the activities of the others.

Mr. Clark is enthusiastic over the achievements of the Rotary Clubs of the West, which he heard about at the recent convention in Duluth. He goes to Worcester and Springfield this week to attend organization and affiliation of clubs there with the international association.

"One of the first matters the club will consider is the development of Copley square on broad lines of beauty commensurate with the importance of and character of the structures in the square," said Mr. Clark.

"The annual meeting of the club comes next January. We will have the founder and president emeritus of the International Association, Paul Harris, a lawyer of Chicago, and Glenn C. Mead, international president, as speakers.

The new set of objects drawn up at the international convention as the standard for the local clubs is as follows:

"To promote the recognition of the worthiness of all legitimate occupations and to dignify each member's occupation as it affords him an opportunity to serve society.

"To encourage high ethical standards in business and professions.

"To increase the efficiency of each member by the exchange of ideas and business methods.

"To promote acquaintance as an opportunity for service and aid to success.

"To quicken the interest of each member in the public welfare and to cooperate with others in civic development."

## VETERANS OF 25TH ELECT OFFICERS

WORCESTER — Survivors of the twenty-fifth Massachusetts regiment held their forty-seventh annual reunion Wednesday in Horticultural hall, where they entertained as special guests Congressman John A. Thayer, Mayor O'Connell and ex-Mayor John T. Duggan.

It was voted to attend on Sept. 25 the exercises attending the unveiling of a statue to Gen. William F. Draper in Milford. The officers elected are: Maj. M. B. Bessey of Worcester, president; Joseph P. Eaton of Auburn, William E. Murdock of Boston, Frank W. Perry of Putnam, William D. Blanchard of Leominster, Lyman Leighton of Gardner, James O'Neil of Worcester, Julius Miller of Bristol, R. I., W. L. Wheeler of Fitchburg, L. T. Gaskill of Mendon and Joseph J. Marcy of Auburn, vice presidents; Willard Cheney of Worcester, secretary and treasurer; J. C. Spaulding of Fitchburg, chaplain; Jerome M. Stone of Worcester, Charles Wilson of Worcester, George W. Newhall of Shrewsbury and John H. Gould of Worcester, executive committee.

# ARMY AND NAVY NEWS

**Army Orders**

WASHINGTON—First Lieut. H. Harris, ninth infantry, relieved from duty as aide-de-camp to Brig.-Gen. G. S. Anderson.

First Lieut. W. N. Porter, C. A. C., is assigned to the one hundred and forty-fifth company.

Maj. H. J. Gallagher, Q. M. C., will assume temporary charge of the office of the Q. M., Seattle, Wash., during the absence on leave of Col. W. H. Miller, Q. M. C.

Capt. C. B. Sweeney, eighth cavalry, is selected as major Philippine scouts in place of Capt. E. R. Heiberg, sixth cavalry.

Lieut.-Col. W. D. McCaw and Maj. P. S. Halloran, medical corps, are detailed as members of the examining board to meet at the Army Medical Museum building, Washington, D. C., during the temporary absence of Maj. P. C. Fauntleroy and Maj. C. R. Reynolds, medical corps.

First Lieut. S. H. McLeary, C. A. C., will proceed to the factory of the Curtiss Aeroplane Company, Hammondsport, N. Y., for course of instruction.

Maj. L. T. Hillman, ordnance department, will make two visits to the works of the Poole Engineering & Machine Company, Baltimore, Md., on official business.

Lieut.-Col. G. Bell, Jr., inspector-general, will report to the commanding general western division, for assignment during the absence of Col. J. L. Chamberlain, inspector-general.

**Navy Orders**

Lieut. G. F. Neal, to naval academy, Sept. 23, 1912.

Lieut. (junior grade) W. B. Howe, detached the Hannibal; home, wait orders.

Ensign Monroe Kelly, detached the Salem, to temporary duty bureau of ordnance.

Ensign J. W. Bunkley, detached the Connecticut, to temporary duty bureau of ordnance.

Ensign Fitzhugh Green, detached the Iowa to temporary duty bureau of ordnance.

Acting Asst. Surgeon W. G. Townsend, to marine recruiting station, Baltimore, Md.

Acting Asst. Surgeon J. V. Reed, to navy recruiting station, Indianapolis, Ind.

Acting Assistant Surgeon F. B. Cochran, to navy recruiting station, Omaha, Neb.

Passed Assistant Paymaster W. J. Hine, detached the Iowa, to navy yard, Philadelphia, Pa., Sept. 30, 1912.

Passed Assistant Paymaster F. T. Foxwell, to the Mississippi, Sept. 30, 1912.

Passed Assistant Paymaster Reginald Spear, detached the Mississippi, home, wait orders.

Assistant Paymasters J. G. Venter. H. T. Sandlin and E. H. Barber, to temporary duty bureau of supplies and accounts.

Gunner J. P. Hancock, to naval hospital, Las Animas, Col., for treatment.

Paymaster's Clerks W. C. Colbert and H. E. Brown, appointment revoked.

**Marine Corps Orders**

Capt. R. M. Cutts, detached marine barracks, Norfolk, to marine barracks, Honolulu.

Capt. H. I. Bearss, detached marine barracks, Norfolk, to Advanced Base School, Philadelphia.

Capt. F. H. Delano, detached marine barracks, Boston, to naval war college.

Capt. J. J. Meade, detached Missouri, to marine barracks, Philadelphia.

Second Lieut. F. T. Evans, detached marine barracks, Mare Island, to marine barracks, Honolulu.

Second Lieut. E. A. Blair, detached marine barracks, Honollulu, to Advanced Base School, Philadelphia.

**Movements of Naval Vessels**

The Ohio and the Idaho left Hampton Roads for Newport.

The Lebanon at Norfolk.

The Caesar left Boston for Hampton Roads.

The Tallahassee and the Rocket left Norfolk for Washington.

The Iroquois at Mare Island.

**Navy Notes**

The Alabama has been detached from duty with the Atlantic fleet.

The New Hampshire has been assigned to duty with the Atlantic fleet.

Orders have been issued to the naval militia of the District of Columbia to prepare to turn over to the department the yacht Oneida, which for several months has been exclusively for their use.

More than 100 clerks in the navy department have been notified of an increase of pay ranging from $100 to $300 a year by reason of promotion.

# BAY STATE NEWS BRIEFS

**ARLINGTON**

James F. Higgins, assistant to Tree Warden William H. Bradley, is spending his vacation making an outline of the wooded sections in this vicinity and in studying the conditions under which the department has to work.

The Roosevelt Club of Arlington will meet in Adelphian hall this evening.

A. H. Smith, submaster of the Arlington high school, is teaching in the Brown and Nichols school in Cambridge. His place in the high school has been taken by Miss Ella M. Tewksbury of Lexington.

**MEDFORD**

Former Senator H. C. Hunter of Marlboro and Prof. Albert Bushnell Hart of Cambridge have taken out nomination papers for the Governor's council on the Progressive ticket.

The city is planning to enlarge the recently completed municipal bathhouse on the Mystic river off Fosters court.

Ernest S. Swensseon of Newburn avenue leaves this week for New London, N. H., to become a teacher in languages at Colby Academy.

**READING**

General J. F. Reynolds camp, Sons of Veterans, will celebrate its twenty-fifth anniversary tonight in G. A. R. hall.

The 80 school and home gardens planted by public school children are being inspected by Miss Myrtle Wells for the school garden committee of the woman's club. An exhibition of flowers and vegetables will be held later.

**LEXINGTON**

The board of registrars will be in final session this evening.

The board of selectmen has voted to have the polls open at the state primary from 2 to 8 p. m.

Miss Emma F. Wright was in charge of the first fall meeting of Lexington grange, No. 233, Patrons of Husbandry, last evening in Historic hall.

**WOBURN**

Mr. and Mrs. James F. McGrath and their daughter have returned from Europe.

The Tusatala Club of Trinity church will present the oriental operetta, "The Japanese Girl," early in October.

**EVERETT**

At a meeting last evening the Everett Democratic Club received 50 applications for membership. It is expected that Governor Foss will be the guest of the club sometime this week.

**ARLINGTON HEIGHTS**

Because of the large entering class at Arlington high school, 70 pupils of this class attend school in the Locke grammar school building.

**WATERTOWN**

The registrars of voters will meet in the town hall the evenings of Sept. 18 and Sept. 21.

**ABINGTON**

Mrs. Florence Somes entertains the Ladies Sewing Circle of the West Methodist Episcopal church this afternoon.

**MALDEN**

These members of Malden lodges of Odd Fellows and Rebekahs have been appointed deputies: David E. Kelley for Commercial and Lorina lodges, Mrs. Bertha E. Gayton for Erminie and Radcliffe lodges, J Herbert Simpson has been named deputy for Malden and Middlesex lodges.

Converse lodge of Masons worked the master Mason degree on three candidates last evening.

Miss Lucy D. Jackson of Granville avenue leaves tomorrow for the Tuskegee school in Alabama to become private secretary to Mrs. Booker T. Washington.

**WAKEFIELD**

Members of Fells lodge of Stoneham, Mishawum of Woburn, Garfield of Melrose and Advance of Reading will be entertained by Crystal lodge, A. O. U. W., in G. A. R. hall Friday night.

The Ladies' Aid Society of the Methodist church will have a booth at the Wakefield-Reading agricultural fair next week.

Plans are being made by the Sons of Veterans Auxiliary to celebrate its twentieth anniversary Sept. 30.

**QUINCY**

President Charles C. Hearn and Secretary John O. Hall of the Board of Trade, have been invited by the general passenger agent of the New York, New Haven & Hartford Railroad Company, to meet him and discuss the Quincy train service.

**NEWTON**

The annual inspection of the streets by Mayor Hatfield, members of the board of aldermen and city officials will take place Saturday.

**NEEDHAM**

Dr. Samuel O. Fowle has bought the Colburn estate on South street and Dedham avenue, frontage on the Charles river.

**BROOKLINE**

Board of registrars of voters will meet at the town hall Sept. 19.

## BEEF AGAIN SELLS AT RECORD PRICE

CHICAGO — Beeves have broken the high price record three times this week. A carload sold at $10.90 Wednesday. This was 15 cents above the last previous top figures.

Predictions are made that the trade will soon see something heretofore believed to be fabulous, beef selling at 11 cents a pound "on the hoof."

**LUNCHEON CLUB DINES**

Thirty members of the Luncheon Club sat down to dinner at the Copley-Plaza Wednesday evening. this being the first affair under the club management to be held at the new hotel. President John H. Lee presided and the speakers included Mayor Fitzgerald, J. Randolph Coolidge, vice-president of the Chamber of Commerce; President John J. Martin of the Massachusetts Real Estate Exchange, the Rev. A. Z. Conrad and President Robert H. Clark of the Boston Rotary Club.

# FAILURE OF FRENCH CHAMBERS TO SEND TO BOSTON QUERIED

### Figaro Urges the Claim of International Commerce Congress and Regrets the Smallness of Delegation

### REASON IS SOUGHT

(Special to the Monitor)

PARIS, France—There is much public concern at the apparent apathy of the French chambers of commerce in the forthcoming international congress which is shortly to be held in Boston.

The Figaro says that the ideas represented by these congresses are the outcome of an interesting movement which came into existence after the first peace congress at The Hague and which had for its object the substitution, wherever possible, between commercial men as between governments, of peaceful negotiations for uncompromising rivalry.

Four of these congresses have already been held at Liege, Milan, Prague and London.

With regard to the fifth congress which will very shortly be opened in Boston its is said that the French colony in Boston are not a little distressed at having to announce that the greater part of the French chambers of commerce and of French commercial representatives have neglected to reply to the invitations that have been sent out.

The Figaro pointedly asks if this is owing to some misunderstanding or is due to pure forgetfulness. Have they merely been negligent or have they reasons for not attending? It is at any rate to be regretted that the list of those attending the congress, published in Boston during the last month, shows that 10 delegates only are going from France, although Germany is being represented by at least 50.

It is a noticeable fact that Lyons, Havre and Bordeaux, the very centre of French commerce, are sending no representatives whatever. If they are staying away for reasons of discretion it would seem to be a case of an excess of this quality, for in business one of the first conditions to be observed is that if you want to accomplish things you must take care to be on the spot.

# PLAYHOUSE NEWS

**BOSTON NOTES**

Miss Sallie Fisher heads the cast coming to the Tremont Monday evening in "The Womenhaters' Club," new operetta from Vienna.

"A Butterfly on the Wheel," which comes to the Shubert Monday evening had a run of several months in New York last season.

This is the last week of the entertaining "Fortune Hunter" at the Castle Square. Next week, "The Third Degree."

"Thais" will be continued another week at the St. James theater, with matinees on Tuesday, Wednesday, Friday and Saturday. "The Dawn of a Tomorrow" is in preparation.

Friday and Saturday evenings and Saturday matinee Miss May Robson will revive "The Regeneration of Aunt Mary."

**NEW YORK NOTES**

Klaw & Erlanger announce the New York production of "Milestones," by Arnold Bennett and Edward Knoblauch, at the Liberty theater Sept. 17, and the Chicago production one week later, Sept. 23 at the Blackstone. "Milestones" is the story of the Rhead family in three acts, laid in 1860, 1885 and 1912. With much kindly satire and at the same time sympathy, it shows how each generation makes the mistake of the last and of how little value the experience of one generation is to the next. The meek or subservient early Victorian girl sacrifices her love to the wishes of her parents in a way that the modern girl of the last act is not in the least disposed to do. The dominant note remains the same, though wood gives place to iron, crinoline to hoop skirts and whiskers to clean shaven faces. All of the scenes are laid in one room. Some of the best touches are made by the changes in the costumes of the players and the changes in the style of furniture and the alteration of ideas in household art.

* * *

The German theater on Irving place begins its season on Sept. 26 with the "Five Men of Frankfort," a play by Carl Roessler founded on the early history of the Rothschild family. Practically all the leading dramatists will be represented in the series of 30 plays to be given. Dramas by Ibsen, Schiller and Goethe will also be acted.

* * *

Paintings, water colors, engravings and other objects of art that for so many years were in the lobby and green room of Daly's theater in New York, will be sold to the highest bidder at the Anderson art galleries in November. Seventy-six lots will be sold, including fine old portraits of theatrical celebrities. Among these are David Garrick by Sir Joshua Reynolds; Kitty Clive by Sir Joshua Reynolds; Nell Gwynn by Sir Peter Lely, and portraits of Mrs. Cibber, Mrs. Siddons, Peg Woffington, George Frederick Cook, James W. Wallack, John McCullough, Charles Fisher, Charlotte Cushman, Duse, Von Possart, the German tragedian; Ada Rehan, Clara Fisher Maeder, John Drew, Lester Wallack, Edwin Booth and many others. Among the other items in the collection are old playbills, such as a David Garrick bill of Drury Lane, Dec. 18, 1756; old spinets, harpsichords, draperies, etc. This sale, one of the really notable ones scheduled in New York for the coming season, recalls the sale of the late Mr. Daly's books in 1900, which realized about $200,000 and attracted collectors, professional and amateurs, from all parts of the world. A catalogue of the sale will be issued some time early in November.

## MR. BENTON GOES TO CLINTON FAIR

Everett C. Benton, one of the two candidates for the Republican nomination for Governor, expects to campaign today in Worcester county. Leaving Boston early this morning he plans to visit the Clinton fair. From Clinton he will go to Leominster, where an evening conference has been arranged.

Benton rallies will be held in the next few days at Springfield, Northampton, Pittsfield, North Adams, Chicopee and Holyoke.

## FIREMEN TO DRILL AT CONVENTION

An exhibition by the Boston fireboat fleet, a trip down the harbor, a drill at fire headquarters and automobile trips for accompanying women. it was announced today, are some of the features on the program of Oct. 28, when delegates to the Massachusetts firemen's state convention meet here.

Convention officials said that all the towns in Massachusetts with affiliated associations have sent word they will send representatives.

**RETURN FROM PILGRIMAGE**

Members of the Coeur de Leon Commandery of Knights Templars of Charlestown, numbering 122, have arrived home after their annual eight days' pilgrimage, which extended through New Hampshire to Quebec. Eminent Commander Herbert P. Nickerson, Capt. Gen. William A. Seward and Recorder William Barber had charge of the trip.

**JEFFERSON VERDICT UPHELD**

The full bench of the supreme court today upheld a verdict of $4116 in favor of Charles H. Neal against Mrs. Sarah A. Jefferson of Plymouth, executrix of the will of Joseph Jefferson, the actor, for a breach of covenant in a lease made by her of the Hotel Jefferson at West Palm Beach, Fla.

**H. N. BUCK PASSES AWAY**

Former Representative Herbert Nathan Buck passed away early today at his home in Wilmington He was representative to the Legislature from the twentieth Middlesex district in 1910 and 1911. He was widely known in Masonic circles.

**AVIATOR PECK PASSES AWAY**

CHICAGO—Aviator Paul Peck of Washington, D. C., holder of the American duration flight record, passed away as the result of a fall with a biplane Wednesday.

*Paine's*

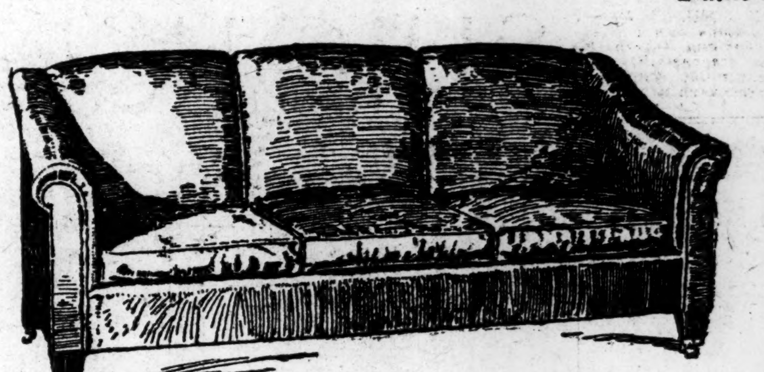

DON'TS FOR FURNITURE BUYERS

Don't buy furniture that is too cheap. Good furniture is low-priced enough.

Don't buy too many things if your means are limited. Get a few good pieces, and add to them gradually.

Don't look at the outside appearance only. A beautiful finish may hide bad workmanship and poor material.

Don't rely altogether on your own judgment. Correct selection requires not only good taste, but knowledge and experience.

Don't be satisfied with a compromise. The right piece is worth a little trouble to find.

Don't think that really good furniture is beyond your means. Furniture of correct design, fine workmanship and perfect material can be bought for a very moderate sum.

The Davenport sofa shown in this illustration is one of the most remarkable offers we have ever made. It is very broad and deep with luxuriously heavy and comfortable cushions, covered with muslin, tapestry or leather.

Yet its price in muslin is only $58.

PAINE FURNITURE COMPANY
48 Canal Street
Between North Station and Haymarket Square

## EDUCATION HEADS EXPENDITURE OF LONDON COUNCIL

(Special to the Monitor)

LONDON—According to figures which have just been issued by the London county council for the year ended March 31 last, the total expenditure of the council on all services, both revenue and capital, during the year was £14,132,731, the debt outstanding on March 31 being £51,832,845.

Among the various heads of expenditure the following may be quoted:

| | |
|---|---|
| Education | £3,688,638 |
| Establishment charges | 456,610 |
| Fire brigade | 303,417 |
| Historic buildings | 1,228 |
| Main drainage | 601,914 |
| Parks | 198,992 |
| Street improvements | 1,025,778 |

Since the council has been in existence, that is to say, since 1889 the rateable value of London has increased by £13,000,000, and now amounts to nearly £45,000,000; and whereas a penny rate yielded £131,600 21 years ago, it now yields as much as £187,000.

**BROCKTON MAN IS APPOINTED**

BROCKTON—Edward C. McAdams, for 11 years in newspaper work here and in other cities, has been appointed secretary to Congressman Robert O. Harris of Bridgewater, to succeed the congressman's daughter, Miss Elizabeth Harris, who will enter business in Washington.

**SCHOOL ASSOCIATION MEETS**

MARSHFIELD—The annual reunion of the Old South School Association was held in the Congregational chapel Wednesday. It was the last district school in the country, abolished in 1857, and for 212 years it had been attended by young people in Marshfield.

## MISSIONARIES TO HOLD CONFERENCE

Missionaries who are to sail for fields in other countries next week are to hold a conference this afternoon in connection with the quarterly meeting of the board of missions of the American Baptist Foreign Mission Society in Ford building.

A farewell reception will be given at Warren avenue church next Tuesday evening, when the following missionaries will be present: The Rev. and Mrs. William E. Witter, the Rev. Theodore Volney Witter, son of Dr. Witter, and his wife. and Mr. and Mrs. William Smith, the Rev. Dr. L. A. Crandall of Minneapolis, Professor Burton of Chicago University.

## REUNION IS HELD BY COMPANY F

ATHOL—Company F, fifty-third Massachusetts regiment, held a reunion Wednesday at the Petersham house. The president, Horace Drury of Athol, presided at a business meeting, at which L. C. Hicks of Petersham was elected president, S. E. Emith of Barre, vice-president, and L. Spooner of Barre, secretary and treasurer. Following dinner addresses were made. Mrs. E. A. Mudge of Brookline was among the guests.

**HUNDREDS ATTEND CLAMBAKE**

SWANSEA, Mass.—Eleven hundred persons from all over southeastern Massachusetts and eastern Rhode Island assembled at the Dorothy Brown Rebekah lodge clambake Wednesday, when, under the superintendency of Arnold B Gardner, the last bake of the season of this section was served.

LLOYD'S
FIELD GLASSES

"TERRAQUASCOPES"

The 6-Power "Terraquascope" is a strongly made Field Glass of extremely good definition, brightness and field.

| | Weight. | Price. | |
|---|---|---|---|
| Brass..... | 22 oz. | $18.00 | including case |
| Aluminum | 14 oz. | 23.00 | and two straps |

Complete Field Glass and Telescope Catalogue sent on application.

5 STORES, USE THE MOST CONVENIENT
315 Washington St., 310 Boylston St., 75 Summer St.
BOSTON, MASS.
1252 Massachusetts Ave., CAMBRIDGE, MASS.
230 Essex St., SALEM, MASS.
ANDREW J. LLOYD CO.

# FASHIONS AND THE HOUSEHOLD

## MADE IN SEMI-PRINCESS STYLE

*Design for frock with or without peplum*

THE frocks that are made in semi-princess style are the preferred ones this season. They are so easily adjusted and they are so smart, as well as comfortable, that they are in great demand. This one can be made after the manner shown on the figure and become adapted to street as well as indoor wear; or it can be made without the peplum and with square neck to become much simpler. In either case, it is closed at the left of the front and that fact in itself makes it desirable.

The sleeves can be made in three quarter or full length, so that several quite different results can be obtained from the use of the same model.

In one made from serge or any similar material this would be a fashionable street dress.

Both three quarter and long sleeves are likely to be correct for a long time to come, so that each wearer is free to choose the length that suits her.

Light weight serge is the most satisfactory material for dresses of this sort, but broadcloth will be much used this season and it is handsome. There are numberless novelties offered and wool eponge is smart and has many advantages.

Trimmings of silk and velvet on wool are always handsome and are much in vogue.

The frock is a very simple one to make. The blouse includes only the shoulder and under-arm seams with the set-in sleeves stitched to the armholes. The skirt is cut in four gores and the back gore can be made in panel style or gathered. The peplum is entirely separate and the waist and skirt can be joined at either the high or the natural waist line.

For the 16 year size, the dress will require 8½ yards of material 27, 6¼ yards 36 or 4½ yards 44 inches wide with ¾ yard 27 for the collar and cuffs. The width of the skirt at the lower edge is 2¼ yards for medium size.

The pattern of the dress (7557) is cut in sizes for girls of 16 and 18 years. It can be bought at any May Manton agency, or will be sent by mail. Address 102 West Thirty-second street, New York or Masonic Temple, Chicago.

## TRIED RECIPES

### SALT FISH SOUFFLE

TAKE two cups of finely chopped cooked salt fish—fish flakes are nice—eight good-sized potatoes, three quarters of a cup of milk, four eggs, half a teaspoonful of salt, a quarter of a teaspoonful of pepper and two large spoonfuls of butter. Pare the potatoes and boil 30 minutes, drain and mash fine, then mix thoroughly with the fish. Add the butter, seasoning and hot milk. Have two of the eggs well beaten and stir into the mixture; then heat in the dish in which it is to be served. Place in the oven for 10 minutes. Beat the whites of the remaining two eggs to a stiff froth; add a half saltspoon of salt and then the yolks. Spread this over the dish of fish, return to the oven and brown lightly.—Washington Herald.

### RUSSIAN VEGETABLE SALAD

Cook some carrots and turnips in boiling hot water, adding a little butter when nearly done. Have one or two beets boiled until tender, then peeled. With a vegetable scoop cut the vegetables into round olive-shaped and sized balls—about a cupful of each. Have also the same amount asparagus points and string beans. Cut into small pieces two dozen stoned olives and a tablespoonful each capers and minced pickle. Add to the vegetables, together with a teaspoonful each of chives, tarragon and chervil. Toss lightly together heap in a salad bowl and cover with mayonnaise. Garnish with olives, pickles and hard-boiled eggs.

### CHICORY SALAD

Wash the chicory, trim the ends, leaving each piece about a finger's length. Put in a bowl half a teaspoonful of salt, a teaspoonful of grated onion, a saltspoonful of pepper; mix, and add four tablespoonfuls of olive oil; rub until the salt is dissolved; add a tablespoonful of tarragon vinegar; mix, pour over the chicory and serve at once.—Richmond News Leader.

### STEAMED HADDOCK

Have the head left on the haddock; wash, wipe and skewer into shape by running a thread through the place where the eyes were taken out, then through the middle of the body and last round the tail. Draw up into the shape of a letter S, set on a buttered plate after dusting with pepper and salt. Steam about half an hour more or less according to the size of the fish and serve with an egg sauce.

### SAUCE FOR STEAMED FISH

Chop three hard boiled eggs fine, add four tablespoons of melted butter and a tablespoon of finely chopped parsley. Season with a level teaspoon of salt and a little pepper. Pour this sauce over the fish and serve hot.—Portland Express and Advertiser.

### ELDERBERRY PIE

After making a good pie crust, I use a large pie tin or pan, says a Monitor reader, line it with the crust, and fill it full of berries; then take a cup of sugar and stir in a large spoon of flour, as the berries are very juicy. Squeeze in the juice from a lemon, as the tartness is needed. Wet the crust well, place on upper crust, and turn edges up to hold in the juice, which might boil out.

## NOVELTIES IN FUR EXPECTED

*Chinchilla squirrel regarded as a success*

FOR several seasons there has been little change in the modish fur coat and little that was really new in small furs; but there is a feeling this season that there will be many novelties, and the dealers and buyers talk of unusually attractive things that are to be shown a little later.

Of novelty furs there is so far little evidence, but one of the furrier's achievements which may be regarded in the light of a distinct success is the chinchilla squirrel, says a New York Sun writer. This is a gray squirrel so treated and tipped that it has the softness and much of the silvery coloring of chinchilla, and it seems safe to think that it will have a very considerable success. The French designers of small furs are sending over charming sets in this fur combined with gray silk or velvet or used alone, and it is also being used on coats and frocks, though it is not cheap enough to be used lavishly by the crowd or to be readily commonized. One good set of chinchilla squirrel was so sewed that diagonal lines of white crossed the fluffy, silver gray surface of muff and cravat. The muff was huge, as are all the modish muffs, and had a lining of gray chiffon and big, soft puffs of gray velvet for trimming. The cravat was a small one, with a knot of gray velvet and three gray ball buttons at its point of fastening.

Black and white furs are as popular as ever, and there are many very original models in ermine and black silk or velvet, in white and black fox, in broadtail or caracul, ermine, etc.

Muffs are of many shapes, but invariably of large size, some of the fox muffs being actually enormous. The bag shaped muff of ermine is one of the new things, and has pockets inside the flaps, while a wadded shelter for the hands is at the top. In ermine and associated with the chic little cravat of ermine and black silk it is handsome, but the shape is really not so attractive as the more generally used soft, flat pillow muff.

Fox of all kinds is, as usual, a great favorite. The rarer kinds, such as silver fox, are so high priced that they are out of the question for most women, but there are other varieties almost as beautiful though not so rare. Sitka fox tipped to look like silver fox is extremely handsome.

Fur coats are on view in all the familiar shapes of last season, but among the imported models there are some new things, and probably as the season advances there will be many others. One hears a good deal about experiments with half length fur coats and boleros and Russian and directoire cuts, but after all the fanciful fur coat is the extravagance of the few and the average woman when she spends the money for a good fur coat wants something that will be serviceable for many seasons and buys conservatively. Moleskin, which became one of the most popular coat furs last winter, seems headed for another successful season, and those who bought fearing that the fur might be merely the fad of a single season will have reason to congratulate themselves. Mole is to be very popular for small furs too and for scarfs of the enveloping kind that can hardly be classed as "small."

The beautiful and unusual sewing of the small moleskins affords the furriers opportunity for exercise of their skill and gives delightful shadings of tone.

Long draped coats of fine caracul are numerous, the drapery being disposed in long clinging lines and, thanks to the suppleness of the fur, having no hint of awkwardness.

Some roll collars on the "Dauphin" and "Medici" orders are used on imported coats, and there are short coats with delectable waistcoats of satin, corded silk, velvet, etc., or with heavily embroidered velvet girdles.

Get the New Large 10c. Package

## HOMES OF RICH REDECORATED

*French, English and Italian Renaissance styles*

AT this time the interior decorator reaps a harvest, for the city house of his well-to-do patron is now being redecorated for the winter social season.

Wealthy New York residents are highly individualistic in regard to interior decoration, and desire above all things that their houses be distinctive from those of their friends, says a Herald writer. They are catholic in their tastes and in the redecoration and refurnishing of their homes. French, English and Italian renaissance styles are used. Which style shall be chosen for some one apartment depends entirely upon the nature of the apartment and, of course, the taste of the owner. French decoration and furniture are always much in demand where light, dainty and elegant designs are desired. The English designs are being much favored by a great many persons, while in houses that may truthfully be called palatial there is a decided tendency toward the Italian renaissance. Few owners of beautiful houses care to have all of the rooms decorated in one period, as the effect is somewhat monotonous. The use of different styles of furnishing in different rooms of the same house, so that the effect shall be harmonious and also varied, is one of the problems of the modern decorator.

Walls of carved oak in French designs are being put into the drawing rooms of several elegant houses. With these walls wonderful painted ceilings are used in some cases, valuable antiques brought from France or Italy. Over the doors and windows are tapestry cantonnieres, their brilliance softened by time. One such drawing room is to have Louis XV. furniture of tulip and satinwood, with bronze ornaments. In each panel of the oaken wall will hang beautiful old portraits, framed first in their own gold settings and then in the delicate carved panels of the oak wall.

Such a room is not, of course, even for the moderately well to do. The carved oaken paneling of the wall, exquisite in color and the embodiment of delicate beauty in design, is to be had at a cost of about $18,000, and the ceiling is a work of art. But a drawing room once so decorated is complete for all time. Age will not detract from the perfection of its coloring nor custom stale its loveliness.

Another drawing room of distinction is being redecorated in blue damask, with a blue and gold Italian ceiling and a brocaded velvet frieze. The furniture is Italian renaissance.

For dining rooms, stone or marble, wood wainscoting and tapestries are being used for wall coverings, and often they are all used in the same room for the walls. A very handsome dining room in a New York house has the walls in buff Istrian marble, with tapestry hangings and furniture of the Italian renaissance.

Painted and paneled walls are being put into bedrooms this season more frequently than walls covered with stuffs, as they seem lighter, and many persons consider them more sanitary. A boudoir that is just being finished for a beautiful New York house has panelings of gold cane, at the top of which are painted blue and white medallions.

The painted walls are also being much used for drawing rooms. Some of the most beautiful houses in the city are this season having their drawing rooms redecorated in Louis XVI. style, with painted gray and white walls, rose colored damask curtains, Savonnerie carpet and Beauvais tapestry.

## BOARDING SCHOOL WARDROBE

*Things a girl will need anywhere*

MOTHERS of young daughters who are going away to boarding school this autumn if they possess the talent for buying, have, no doubt, already purchased shoes, stockings and underwear. Gowns, hats and coats are doubtless more interesting to the young women who are to wear them than the preliminary purchases. In deciding what sort of clothes and how many a girl will need the character of the school must be considered.

Any girl at any school will need at least two school frocks, one-piece affairs, easy to put on and fasten, says the New York Sun. These should be of some soft, dark material that will not soon lose its freshness. Dark blue dresses made with sheer white guimpes or with the Dutch collar and deep turned-back cuffs of embroidered scalloped linen promise to be popular for school.

The Russian blouse suit, particularly smart in dark blue, will figure in the boarding school wardrobe of several girls who are being fitted out at an exclusive juvenile shop. If the plain blue effect appears too somber, pipings, braids, buttons or cravats of bright satin or silk can be added. Blues and browns are found to be far more becoming to the average girl than almost any other colors. It is an unwise mother indeed who fits her daughter out with queer purples and greens.

It is not too much to provide the daughter with two or three little simple evening dresses of white, pink or blue and made of a soft unmussable material. In most schools the pupils are expected to make a toilet for the evening meal and these pretty frocks are given good use. For the party dress fascinating little gowns of tulle, lace, net or chiffon, trimmed with rosebuds and ribbons, can be bought reasonably, and they are apt to prove more stylish and becoming than the results turned out of the average dressmaker's shop.

Besides the school dresses one cloth suit at least will be needed, and this can be got ready made. Few mothers care to pay the price of a fashionable tailor for a suit for a growing daughter. A dressy suit of velvet or velveteen made on the Russian model and completed with rich collar and cuffs of filet lace might constitute the only suit when one-piece dresses and a big top coat are used for general wear. With the cloth or tweed suit one or two dressy blouses of chiffon or messaline in the same color will be needed, and also some becoming high neck long sleeve white blouses of wash material.

A long loose coat of a heavy double faced cloth, with a becoming collar and good looking bone buttons, is a welcome, almost necessary addition to the wardrobe of any girl who does not already possess a roomy fur coat.

Three hats, a soft felt for daily walks, skating, etc., some smart, small affair for downtown wear and a larger and more elaborate chapeau for formal occasions will be a sufficient supply of millinery.

A warm, yet rather light colored pretty bathrobe should not be overlooked in the planning, and a well cut raincoat can be the source of considerable pleasure and comfort to a girl.

The Monitor

Is Welcomed in the Home

because from every point of view it is the newspaper which belongs in the home, no matter where that home may be. It belongs in any home because all its news, advertising and features are fit for any growing child to see. There is no crime, scandal or morbid reports or references in the Monitor. All its news is the real news of the world—what intelligent readers care and wish to know about current events at home and abroad. Whatever your needs may be, personal, household or otherwise, the Monitor advertising columns always offer you a good and safe opportunity to meet them. You can always feel when consulting the Monitor's advertising space that this newspaper is constantly watchful to keep its advertising columns as clean and honest as its news. The Monitor will not consider and does not want any advertiser but the one who offers honest and clean goods at honest and fair prices. Monitor readers are confident that they can rely on all the Monitor's contents because they have learned that this newspaper will not knowingly publish news, advertising or special articles which do not tell the truth, the whole truth and nothing but the truth.

*2 Cents the Copy—At All Newsstands*

## HOME HELPS

Some cooks always add a little potato to mashed turnips, while others dredge in a little flour before seasoning. When the turnips are large they will have a more delicate flavor if the water is changed at least once during the boiling.

* * *

If one cupful of vinegar is put with the water in which colored clothes are washed it will prevent the color from running. Iron while still damp and the garments will look equal to new.

* * *

Cold rice mixed with shredded cocoanut and a well-beaten egg is very palatable when made into fritters.

* * *

To bleach handkerchiefs after washing, let them soak over night in water in which a bit of cream of tartar has been dissolved.—Newark News.

## FASHION'S EFFECT

The annual report of the Lyons Chamber of Commerce shows in a remarkable manner the effect of fashions in women's dress on the silk industry, says a contributor to the Monitor. In 1911 the total value of the production fell to £15,968,000, whereas in 1909 it had reached the figure of £18,168,000. This great fall is attributed particularly to the scant amount of material used in the skirts now fashionable, together with the suppression of the lining and the petticoat.

## RIGHT TOOLS AND FORESIGHT

*Important factors in best housekeeping*

WRITING on the new housekeeping in the Ladies Home Journal, Mrs. Christine Frederick says:

The right tool, the tool that will do the work in the shortest time, is almost as important as are methods that will save time and labor. I say almost as important, because the right methods and working without waste motion are the more essential part of any efficiency progress. No matter how useful a labor-saving device may be, if a woman doesn't know how to work so that she can use that tool the right way, so that she can get the most out of that tool, the value of the device is lessened.

Too many women put too much emphasis on the tool and too little emphasis on themselves. If the woman is inefficient how can she use a tool except in an inefficient way. I believe that woman's liberation from drudgery in housework lies not so much in tools and devices as in her own improved advancement in methods of work.

Another reason why the tool is not so important as more efficient working methods is that while some women can afford a vacuum cleaner or an electric motor, or other excellent tools, thousands of women cannot afford these devices, even though they wish to use them. But any one of these thousands of women can reduce the drudgery of her work by better planning and more intelligent systematization and by observation and experiment with her work.

In improving my method of dish washing I did buy several tools to render the work more efficient. But the important thing after all was the way the dishes were handled, the position of the sink, the height of the sink, the method of sorting, etc.

Some will say that it is useless to reduce dish washing to a science, because there are mechanical dish-washers which will eventually replace all hand-washing. But how many families can afford such a device? I know I can't. Moreover no matter how perfect a mechanical labor-saver may be, human hands must bring the dishes to it, take them out, lay them away—in short, operate this device or any other; and whether the worker performs all the operations by hand or operates a machine, the principles of efficiency are here.

Still more important, the more deftly a women handles her tool the better her work is planned.

Of course good, right tools have a very important place, and the market certainly affords ample choice of countless labor-saving devices and equipment. The housekeeper has only to choose those of which she has real need and which her purse affords.

Take only the devices which are operated by gas and electricity. The list of these is very long and includes many forms of chafing dishes, toasters, hot plates, percolators, electric irons, washing machines, etc., all most excellent. A trip to a house furnishing store basement or a close scrutiny of the current magazine pages is tremendously educative to a woman.

But even if a woman has the finest tools or newest devices to help her she must plan for and arrange her tasks in a very definite manner. She cannot get the greatest worth from the most perfect tool unless she has planned the right time to use it in relation to other tasks.

## FURNISHING A HALL BEDROOM

*One may be made comfortable and attractive*

THE hall bedroom responds as readily to the individuality of the occupant and the expenditure of effort as a room of much greater size. It can be made decidedly comfortable and attractive.

Take a hall room in a rooming house as an example. Although seemingly hopeless, a careful consideration of its needs has transformed it into a delightful combination sitting room and bedroom.

The wall covering is the usual patterned sort found in a boarding house, where the question of long service and hard knocks bars the use of plain tints. An ivory white enamel was decided upon for the woodwork because of the readiness with which it harmonizes with any scheme of furnishing. The resultant effect was a fresh cleanliness charming to behold.

The chiffonier is placed close to the window, so that adequate light can be had for making one's toilet, the position of the couch bed insures proper light for reading by night or by day, and the easy chair, conveniently stationed between the lamp and the window gives a comfortable place for sewing or for the enjoyment of a book.

The dainty charm of the window hanging deserves a word of commendation. It is made of scrim, printed in a pretty, distinct pattern. Eight yards were required and it cost 20 cents a yard. This material is to be had in a wide variety of colors and designs, prices ranging from 20 cents to 75 cents a yard. For such a purpose the conventional design is preferable as it is less ornate and harmonizes more readily with the average decorative scheme. Scrim launders well, a fact which adds the quality of practicability to that of effectiveness.

The importance of little things is nowhere more in evidence than in the successful decoration of a small room, says the New York Tribune. The truth of this is evidenced in this room by the few good toilet articles, simply arranged, the neat book rack, which affords protection from too much handling of one's favorite volumes, as well as preventing them from being accidentally knocked off the desk, and the severely plain but pretty lamp, which is decidedly in good taste and matches the mission furniture. The Bagdad couch cover, aided by inexpensive but good looking pillows, contributes much to the livableness and the charm of the room.

In the chiffonier mirror is caught a glimpse of a door leading into an adjoining room. As this was permanently closed it afforded a splendid opportunity for an improvised bookcase—made of boards enameled to match the woodwork.

The ideal thing, of course, is a hardwood floor and rugs, but this is not often possible. If it is practical there is no doubt that a solid color paper is more artistic for pictures and more restful to the occupant.

## HAT BAGS

A collapsible hat bag, which is just the thing to take when off for a vacation, where closet room is often limited, can be made at home with good results, says the Pittsburgh Post.

A 20 inch circle of cardboard covered with some fancy material is the foundation. Either silk, lawn or a cotton print can be used and the bag may be a combination of plain and flowered goods of the same kind.

Three rows of material are sewed to the foundation, the first two being 4 in. wide, the last strip 18 in., which allows for the beading and casing. A draw string in the casing is the means of closing the bag.

Between the other strip a piece of bone in a narrow casing holds the bag out in circular form when it is drawn up.

Cardboard standards fastened to the foundation are folded so that they, too, will be collapsible.

This box or bag can be packed flat, and when needed the standards are set up and the bag is drawn into shape and tied with the draw string.

## PUDDING SAUCE

Mix six tablespoonfuls of sugar with half the quantity of boiling water, a small piece of butter and the rind and juice of a lemon. When thoroughly mixed add an egg well beaten.—Newark News.

## FEWER PANS

Cooking in casseroles or other earthenware dishes is growing more popular each year, according to an exchange. It is indeed a saving of time, for the foodstuffs may be served in the dishes in which they are cooked, thus materially lessening the number of pots and pans to be washed. Among the most generally used cooking utensils of earthenware, aside from casseroles, are the pie plates, pudding dishes, shirred egg dishes, bakers, au gratin dishes, bean pot, marmites or bean pots with covers, teapots, hot water jugs, individual ramekins and custard cups.

## PLACKET FINISH

To make the placket finish, take a straight piece of the material two inches wide and twice the length of the opening. Starting at the top of the right side and continuing up the left side, sew the piece to the edge of both gores, with an ordinary seam arranged to come on the right side. Crease the opposite edge of the facing and then fold the strip over the raw edges of the seam so that the creased side of the goods comes on a line with the stitching of the seam. Baste it in this position and make a second row of stitching to hold it in place one-eighth of an inch from the edge.—Washington Herald.

# News of Importance From the Latin-American Centers

(Copyright, 1912, by the Christian Science Publishing Society)

SENOR MONTERO Y TIRADO'S report on communications in central Peru recalls the fact that between the central and southern railroad systems of the republic there is only the gap from Huancayo to Cuzco to fill out. It is a matter of some 500 miles, of which the shorter section, from Huancayo to Ayacucho, 230 miles, is under construction now, leaving only the 270 miles from Ayacucho to Cuzco. As the former president of the Geographical Society of Lima points out, this section of the Pan-American railroad follows the direction of the Inca trail, perhaps the most famous highway in all South America, for by it the Inca conquered and ruled, the conquistadores looted the Inca's treasures and crushed his power, and the patriots finally drove out their Spanish masters when in 1824 Ayacucho saw the great debacle of Spanish colonial power in the defeat of the last viceroy, the obscure La Serna, by one of the brightest names in Latin history, General Sucre. With the completion of that gap, the Pan-American railroad south of Panama will be much more of a reality than it appears today, for by that time another short gap, between Uyuni and Tupiza, in southern Bolivia, will have been filled out, and the entire distance from Buenos Aires to Lima and Callao will be covered by railroad, with the exception of steamer connection on Lake Titicaca

To come within the scope of the Pan-American railroad is a worthy crowning of the old Inca trail, but it will by no means signify its absorption. Indeed through the increased importance of that thickly-populated part of Peru that must come through railroad connection, the trail is destined to expand into a high road in order to satisfy the growing interests of the Indian population whose whole future as citizens of the Peruvian republic is dependent on the introduction of reforms and the spread of education, which can only come through improved means of communication. However large may loom the railroad problems of Peru from an international and an intercontinental point of view, it is the simple road, the mere trail in its gradual evolution, which is called upon to make possible the solution of that problem which is at the root of nearly all Latin-American civilization—the merging of the vast Indian element into the civilized, Spanish-speaking population. That this is fully realized in Peru there have been many signs of late and the course of the new administration will be watched with exceptional interest because it is headed by a man whose past activity is a splendid record of the constructiveness of his race, Don Guillermo Billinghurst.

## ECUADOR NEVER BEFORE HAD SO MUCH AT STAKE AS SHE HAS TODAY

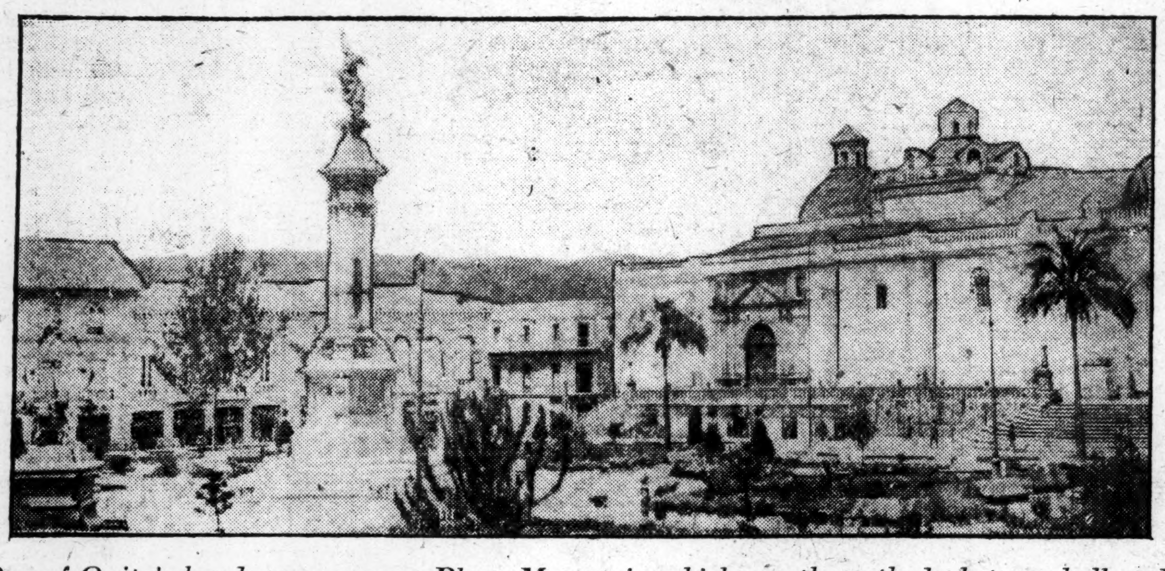

*One of Quito's handsome squares, Plaza Mayor, in which are the cathedral, town hall and palaces of the President of the republic and the archbishop*

### Opinion Prevails That New President, General Plaza, Will Have His Statecraft Put to the Utmost Test

### BOUNDARY CLAIMS

*Carrera de Venezuela, principal street in Quito, Ecuador's capital, situated 9350 feet above the sea*

(Special to the Monitor)

QUITO, Ecuador—On Aug. 16 the Congress of Ecuador declared Gen. Leonidas Plaza Gutierrez elected President of the republic by 88,000 votes to take possession of the presidential chair on Aug. 31. It is not the first time that General Plaza has been placed at the helm; that was some 10 years ago, at a time when the civil war of 1899 to 1902 in the neighboring republic of Colombia had created a difficult situation in this country, requiring exceptional firmness and sagacity. His administration at that time was recognized as contrasting favorably with that of his predecessor, Gen. Eloy Alfaro, a circumstance which is recalled as curious, since his presidency has grown out of the closing events in the career of that same Eloy Alfaro and the tragic outcome of the last revolution.

**GEN. LEONIDAS PLAZA**

Head of republic of Ecuador, who has just taken the presidential chair

It is admitted that scarcely ever in all her history did Ecuador have so much at stake or was she in such need of a strong and able government as today if she is to have an independent future. The realization of this seems to restrain even the most violent opponents of the new executive and his bitterest enemies, who accuse him of atrocious crimes, for neither the proclamation issued last July in Panama City, by Olmedo Alfaro, calling to arms his friends in Ecuador and Colombia, that is, "all the radicals who do not bend their knees before the altars of Rome or eat at the tyrant's table," nor the "montoneras" attributed to various army officials and to Don Carlos Andrade, brother to the late victim of a so-called barrack outbreak, Gen. Julio Andrade, have succeeded in plunging the country into another revolution. Ecuador, like Colombia and Venezuela, is reading the signs of the time.

To three fourths of the people of Ecuador, representing the Conservative party and the popular wing of the Liberals, the Alfarista Radicals, there is a cloud over the country on account of the massacre of the revolutionary generals Alfaro and Montero last January and the dark deed of March 5 that removed General Plaza's rival, Gen. Don Julio Andrade. The country has been following with deep concern the official inquiry into the circumstances of the tragedy and the comments on the verdict declaring it an accident are many. The details of that last tempestuous interview between Generals Andrade and Plaza, in the presence of acting President Freile Zaldumbide and War Minister Navarro in the presidential palace in this capital on that fatal March 5, are among the most dramatic in the history of Latin America.

From an international point of view, it is generally agreed that a rapprochement with Peru is to take the place of the entente with Colombia, and recent developments seem to confirm this view, which is largely based on General Plaza's past utterances and his attitude toward Colombia, notwithstanding that he never allowed his personal views to interfere with matters of neutrality or reasons of state. That it might also mean a cooling-off in the relations with Chile is not regarded as likely, in view of the renewal of efforts made in behalf of a reconciliation between that republic and Peru.

As General Plaza's name is prominently identified with those early negotiations over the Peruvian boundary dispute, which were of a juridic character and led to the investigation by a commission of the borderland in dispute, the hope is expressed that this country may not, after all, fare as badly in the matter of its already vastly reduced share of the upper Amazon region as the advance of both Peru and Colombia into Ecuador's hinterland indicated.

Though the government policy in regard to the building of roads and the development of fluvial navigation is awaited with keen interest, it is the relations of the United States and the kindred problems of the Guayaquil & Quito railway, the sanitation of the port of Guayaquil, the future status of the Galapagos islands and the urgently needed loan that preoccupy public opinion chiefly. The bids for the sanitation of Guayaquil are coming up shortly, and popular opposition to the American propositions is foreseen. It is the consensus of opinion that General Plaza's election is about to put his mettle and his statecraft to a test such as fell to the lot of scarcely one of his predecessors, and of few of the long line of Spanish-American chiefs.

## PARTY REORGANIZING BEGUN IN PARAGUAY ON PROGRESSIVE BASIS

### Bill Offered in Congress for Amnesty for Political Offenses and Those of a Purely Military Character

### RADICAL CHANGES

(Special to the Monitor)

ASUNCION, Paraguay—What is regarded as the beginning of party reorganization on a basis of constructive programs after the prolonged civil war took place recently with reference to the Democratic or Civico, the Colorado, and the Jarista liberals. The Democratic leaders held a meeting in the house of Don Pedro Caballero where a special commission was appointed for the purpose of making a complete census of the members of the Civico party throughout the republic, and also for getting in touch with all those needing legal and financial help. The Jaristas are publishing a manifesto with their political program, while the Colorados are also exchanging views on the reorganization of the party and the election of a new head.

Senator Dr. Sosa has presented to Congress a bill covering full amnesty for political offenses and those of a purely military character up to the end of the civil war. The bill calls for the formation of a certain number of commissions determined by the executive and composed of one member of the dominant party and two belonging to the opposition who will proceed to a number of border points in order to negotiate for the return of the Paraguayan exiles.

It is advocated that the military headquarters of the republic, both of the army and navy, be transferred from Pilar to Paraguay, as being nearer the capital. Radical changes in the military administration of the country are in sight, as a result of the experience made during the last revolution.

## PORTRAIT OF GERMAN EMPEROR IS GIVEN TO BRAZILIAN MINISTER

### Many High Officials at the Presentation Ceremony in the Itamaraty Palace, an Event Doubly Gratifying

### HONOR TO COUNTRY

(Special to the Monitor)

RIO DE JANEIRO, Brazil—An event that attracted widespread attention and caused the utmost satisfaction in official and social circles took place the other day when the German minister, Dr. Michaheller, presented the foreign minister, Dr. Lauro Muller, with the portrait and autograph of the German Emperor, in a richly ornamented frame with the imperial arms. The ceremony took place at the Itamaraty palace, the diplomat being accompanied by the entire staff of the legation and the German consul-general. Dr. Lauro Muller was awaiting them at the palace surrounded by the sub-secretary of state, Dr. Eneas Martins, the director-general of the foreign office, Sr. Federico de Carvalho, Brazilian minister to Japan, Sr. Gonsalves Pereira, Sr. Barros Moreira, Brazilian minister to Ecuador; Srs. Fernandes Pinheiro and Arthur Briggs, chiefs of departments, and Senor Paul Fonseca, Brazilian consul-general in Paris.

In his address the German minister said that the Emperor in sending his portrait intended to give Dr. Muller a souvenir of his trip to Berlin, as a token of his high regard and esteem. Dr. Lauro Muller replied in terms of profound appreciation of the honor shown him and his country. The German officials accompanying the minister, Dr. Weber, secretary of legation; Lieutenant Brunner, military attache, and Herr Murzenthaler, the consul-general, were entertained at lunch by Dr. Muller.

## GEN. RIVERA SHOWS MILITARY VALUE OF TRANS-ANDINE ROAD

(Special to the Monitor)

BUENOS AIRES, A. R.—Considerable interest in aroused here by the articles appearing in the Chilean press on the subject of the military aspect of the Antofagasta-Salta Trans-Andine railroad project, which here is judged from an economic point of view. It is especially a recent article from the pen of Gen. Boonen Rivera in a leading paper that is much commented on. The article starts from the premise that a war between the Argentine Republic and Chile is much less likely than a war with a naval power and points out that in the latter case a railroad connecting northern Chile with northern Argentina would be of the utmost value for transporting supplies to the troops stationed in the nitrate region making them independent of their communications with southern Chile and relieving the longitudinal railroad of congestion.

While it is not doubted that the naval power referred to could be any other than Peru it is asked whether the relations between Chile and Argentina could ever become close enough to warrant the assumption of Argentine friendliness in the case of a war with Peru and a break in the traditional relations between Argentina and the latter republic.

## SENOR MONTERO SAYS ROAD IMPROVEMENT PERU'S URGENT NEED

### Former President of Geographical Society of Lima Has Just Returned From Extensive Trip in Interior

### AN IMPORTANT LINK

(Special to the Monitor)

LIMA, Peru—In a communication to the government the former president of the Geographical Society of Lima, Senor M. G. Montero y Tirado, who has just returned from an extensive trip in the interior of the republic, calls attention to the urgent need for the improvement of roads. Senor Montero points out that while the coast is well served by steamship lines and the upper Amazon region by fluvial navigation, the entire central part of the republic, comprising the several chains of the Andes and the high plateaux, offers the most complicated problems of communication and transportation to be found anywhere, and the solution of which has not been carried much beyond the splendid road of the Incas, despite wonderful achievements in isolated railroad construction.

Senor Montero therefore urges the linking up of those lines, especially in the direction indicated by the Inca road which the engineers have been following in making the trace of the future Pan-American railroad, but the burden of his communication is the reconstruction of old roads and the building of new ones, supplementing the railroad lines. Especially is he in favor of an immediate start being made on the reconstruction of that part of the road which connects Huancayo with Cuzco, the two railheads north and south, and for which the surveys have been completed on the basis of the appropriations passed during the last two years, while nothing has yet been done to carry out the actual work.

## TRADE NOTES

(Special to the Monitor)

SAO PAULO, Brazil—A steam navigation company is being organized in this capital for service between Santos and Rio de Janeiro only. Six fast steamers have been ordered of 1000 tons each, equipped with modern conveniences. The capital of the company is 2000 centos—over $1,000,000—of which half has been subscribed so far.

The Japanese commission that is touring the state is on the way to Iguape in order to visit the large Japanese settlement in the Ribeira zone.

PARA, Brazil—According to reports received from Rio de Janeiro, the attorney-general has reached a definite conclusion in the matter of the claim submitted by the Commercial Association of this port against the action of the government of the state of Manaos in compelling steamers plying on the Amazon river and affluents between here and the teritory of Acre to stop at the port of Manaos. The attorney-general is taking steps toward a conciliation of the conflicting interests of the two ports.

CURITYBA, Parana, Brazil—A cooperative association has been formed in Paranagua for the purpose of developing the export trade in fruit, especially bananas to Europe and the River Plate. The association is composed of five commercial houses of Paranagua and Antonina. It is reported that two steamers are to be acquired at once for the fruit trade with the River Plate.

BUENOS AIRES, A. R.—The minister of public affairs is negotiating with the president of the local board of directors of the Southern railway, Eng., William White, to bring about the electrification of the lines between Buenos Aires and La Plata. The government emphasizes the point that the electrification of the road would stimulate the settlement of the long stretches of open country between the two cities, notably to the southwest and northeast of the line. With the same end in view, Deputy Dr. Arturo Vatteone is presenting a bill for the electrification of the Constitucion, Temperley, Florencio Varela and La Plata line, in connection with the amalgamation of the southern and western railways.

MENDOZA, A. R.—The municipality is contemplating a loan of $6,000,000 Argentine currency for street paving and other public works. Attention is called to the urgent need of sanitation in this city.

MONTEVIDEO, Uruguay—Engineer Quellenee, technical director of the syndicate that proposes to buy practically all of the Uruguayan railroads, on his way to Treinta y Tres, stopped here long enough to submit to the minister of public works details of the projects of the syndicate.

It is announced that surveys are shortly to be begun on the proposed lines from Montevideo to Florida and Polanco.

PAYSANDU, Uruguay—Owing to the agrarian crisis prevailing in some districts of the Argentine Republic several colonization projects in this republic are under consideration; thus, at Santa Hilda, in this department, 150 German families from Santa Fe are about to settle on the basis of excellent financial terms offered them. The Uruguayan colonization law provides for the construction of a narrow gauge railroad to the nearest station, the supply of seed at cost price, free entry of agricultural machinery and implements for ten years, and exemption from land taxes for the same period. The 150 families are to be followed by others, up to a total of 1000 families.

## JUDGES CHOSEN FOR THEMES IN COSTA RICA

(Special to the Monitor)

SAN JOSE DE COSTA RICA—Growing interest is shown by the general public in regard to the contest opened for Sept. 15 by the Athenaeum of Costa Rica. At a recent session of the board of Ateneo the judges were appointed for the various heads under which the papers handed in will come, among them such eminent citizens as former President Lic. Don Cleto Gonzalez Viquez. Under the head "science" there are such themes as the electrification of the Pacific railway, irrigation, the roads of Costa Rica, while under "arts" there are included music, painting and photography. The other heads are political science, pedagogy and rhetoric.

## MOTOR BOAT CHRISTIAN X. IS NOTABLE FOR HER SIZE

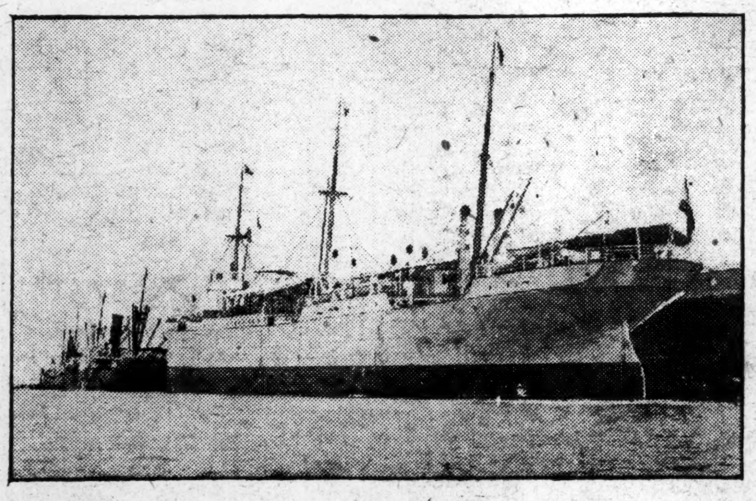

*Christian X., at Vera Cruz, Mex., on her maiden voyage across Atlantic—Twin screw vessel, 370 feet long*

(Special to the Monitor)

VERA CRUZ, Mex.—The Christian X., which arrived here recently, is the largest motor boat ever seen in these waters. She is a steel, twin-screw vessel, built by Burmeister & Wain of Copenhagen for the Danish West Asiatic Company, but was sold to the Hamburg-Amerika line and this is her maiden voyage.

She has three masts, and is furnished with two sets of four-stroke cycle single-acting Diesel gas engines, each with eight cylinders, giving together 2500 indicated horse power, at about 140 revolutions per minute per propeller. The actual fuel consumption is 10 tons of fuel oil each 24 hours. The vessel carries about 1000 tons of fuel oil in tanks in her double bottom. With a gross tonage of 4930 tons and net 3145 tons, she has a deadweight capacity of 7400 tons, with accommodations for 22 first-class passengers. She is 370 feet long, 53 feet wide, with a maximum draft of 24 feet 4 inches. Her windlass and winches are electrically driven.

She presents an odd appearance as she plows through the water at 11½ miles an hour with no sails spread and no smoke showing, for she has no funnels. There is a hole near the main truck through which the gases generated by the engines are given

### BOLIVIAN OFFICIALS CHOSEN

(Special to the Monitor)

LA PAZ, Bolivia—In the preliminary session of the Chamber of Deputies Don Jose Carrasco was elected president of the chamber, with Don Zenon Oris vice-president and Don Tomas Caso and Don Victor Forest secretaries.

AMERICAN EXPORTER helps manufacturers develop their export trade. Send for sample copy. 137 William street, New York.

C. G. YOUNG
ENGINEERING · REPORTS · CONSTRUCTION
Latin-American Concessions
for public utilities
Financed
Bankers Trust Building, NEW YORK.

TRAVEL

Eastern Steamship Corporation
SHORT SEA TRIPS
BOSTON TO
Rockland, Camden, Belfast, Castine, Bangor, Bar Harbor, Penobscot Bay and River and Mt. Desert. — 5:00 P. M. from India Wharf—Weekdays and Sundays—S. S. Belfast and Camden.
Portland (Night Line) — 7:00 P. M. from Central Wharf—Weekdays and Sundays—S. S. Bay State and Ransom B Fuller.
Portland, Eastport, Lubec, St. John and the Provinces (International Coastwise Service). — 9:00 A. M. from Central Wharf—Monday, Wednesday and Friday—S. S. Gov. Dingley and Gov. Cobb.
St. John and the Provinces (International Direct Service). — 10:00 A. M., from Central Wharf—Sunday. Monday and Thursday—S. S. Calvin Austin and Gov. Cobb.
Bath, Gardiner, Augusta, Boothbay Harbor and Pemaquid. — 6:00 P. M. from Foster's Wharf—Mondays, Wednesdays, Fridays—S. S. City of Bangor.
Tickets and Staterooms at Wharf offices; also Tourist offices on Washington Street.

NORTH GERMAN LLOYD
Express Sailings Tuesdays
Fast Mail Sailings Thursdays
FOR
London—Paris—Bremen
Sailings on SATURDAYS for
THE MEDITERRANEAN
Three Winter Cruises to the
Panama Canal
and
West Indies
JAN. 16, FEB. 20, MARCH 27
By the S. S. "Grosser Kurfuerst"
OELRICHS & CO. General Agts.,
83-85 State St., Boston

WHITE STAR LINE
BOSTON-QUEENSTOWN-LIVERPOOL
Arabic, Sept. 24, 9 A. M.; Oct. 22, Nov. 19
*Cymric, Oct. 8, 8:30 A. M.; Nov. 5, Dec. 3
*One class cabin (II.) steamer $52.50 up.
Boston-Azores-Mediterranean
Cretic Sept. 14, 12 noon; Canopic, Sept. 28
LEYLAND LINE
Boston-Liverpool
One class cabin (II.) service. $50 upward.
Canadian .....Sept. 14, 12 Noon, Oct. 19
Bohemian......Sept. 28, 11 A. M., Nov. 2
OFFICE, 84 STATE ST., BOSTCN

TRAVEL

Cunard Line
Boston—Queenstown—Liverpool
LACONIA, Sept. 17, 2 P. M.
FRANCONIA, Oct. 1, 29.
New York-Fishguard-Liverpool
LUSITANIA, Sept. 18
*CARONIA, Sept. 21
*Calls at Queenstown.
APPLY TO
126 STATE ST. Tel. F. H. 4000

THE
Hotel and Travel Dept.
OF THE
CHRISTIAN SCIENCE MONITOR
is always at your service
and is fully equipped to supply any information desired about steamship lines, sailing dates, train connections, hotel accommodations, and will make reservations and purchase tickets to any point in the world desired. The Hotel and Travel Department is always ready to give the traveling public the full benefit of its complete facilities.
Address
HOTEL AND TRAVEL DEPARTMENT
Falmouth and St. Paul Sts., Boston.

*For a free advertisement write your "wants" on separate piece of paper and attach it to blank at top of page 2.*

# Classified Advertisements

*The advertisements upon this page are inserted free and persons interested must exercise discretion in all correspondence concerning the same.*

SPACE IS NOT GIVEN ON THIS PAGE TO ADVERTISEMENTS FOR PERSONS WANTED TO HANDLE GOODS ON COMMISSION OR TO ADVERTISEMENTS SOLICITING BUSINESS PATRONAGE

## BOSTON AND N. E.

### HELP WANTED—MALE

ADVERTISING SOLICITOR, able, acquainted with advertisers of Boston, to solicit ads for weekly German publication; suitable remuneration to right party. BOSTONER ANZEIGER CO., 200 Devonshire st., Boston. 14

ALL-ROUND COOK in city, $7 week and board. Call STATE FREE EMP. OFFICE (no fees charged), 8 Kneeland st., Boston. 12

AMERICAN BOY wanted to learn the woolen business. Apply at 9 a. m., BLAKE & STEARNS, 87 Summer st., Boston. 17

APPRENTICE wanted, mfg. auto linings; $5.50 week; German-Swedes preferred. Call STATE FREE EMP. OFFICE (service free to all), 8 Kneeland st., Boston. 12

APPRENTICE, stationery store, in city, $5 week. Call STATE FREE EMP. OFFICE (no fees charged), 8 Kneeland st., Boston. 12

BLACKSMITH (tool sharpener on stone and granite), $3.60 day, in Melrose. Call STATE FREE EMP. OFFICE (no fees charged), 8 Kneeland st., Boston. 12

BLACKSMITH (jobbing) wanted in Everett, $15. Call STATE FREE EMP. OFFICE (service free to all), 8 Kneeland st., Boston. 12

BLACKSMITH (car shop), and bolt maker, age 50, married, residence Maynard, $12. Mention 7762. STATE FREE EMP. OFFICE (service free to all), 8 Kneeland st., Boston. Tel. Ox. 2960. 18

BLACKSMITH wanted in Newton, $15-$18. Call STATE FREE EMP. OFFICE (no fees charged), 8 Kneeland st., Boston. 14

BLUE PRINT MAKER, in city, $5-$6. Call STATE FREE EMP. OFFICE (no fees charged), 8 Kneeland st., Boston. 14

BLUE PRINT MAKER, in city, $5-$6. Call STATE FREE EMP. OFFICE (no fees charged), 8 Kneeland st., Boston. 12

BOY, general work, $5-$6 week, in city provision store. Call STATE FREE EMP. OFFICE (no fees charged), 8 Kneeland st., Boston. 12

BOY, neat and clean, wanted in millinery store; $4 week. Call STATE FREE EMP. OFFICE (service free to all), 8 Kneeland st., Boston. 12

BOY, carry dishes in city restaurant, $3 week. Call STATE FREE EMP. OFFICE (no fees charged), 8 Kneeland st., Boston. 12

BOY to collect barrels on team, $4 week; resident of Somerville preferred. Call STATE FREE EMP. OFFICE (no fees charged), 8 Kneeland st., Boston. 12

BOY, department store in Cambridge, work 3 evenings a week, $4.50-$5 week. Call STATE FREE EMP. OFFICE (no fees charged), 8 Kneeland st., Boston. 12

BOY, learn printer's trade, $4 week, in city. Call STATE FREE EMP. OFFICE (no fees charged), 8 Kneeland st., Boston. 12

BOY, factory work, wanted in city; some errands; $4 week. Call STATE FREE EMP. OFFICE (service free to all), 8 Kneeland st., Boston. 12

BOY (push wheelbarrow) wanted in city, $4 week. Call STATE FREE EMP. OFFICE (service free to all), 8 Kneeland st., Boston. 12

BOY wanted (run errands) in picture frame house; $5-$7 week; large and strong. Call STATE FREE EMP. OFFICE (service free to all), 8 Kneeland st., Boston. 12

BOY wanted in city, $3-$3.50 week. Call STATE FREE EMP. OFFICE (service free to all), 8 Kneeland st., Boston. 12

BOYS (16-18) to learn the wholesale dry goods business. Apply to Mr. Barnes, JOHN R. AINSLEE CO., Harrison av. and Beach st., Boston. 17

BOY (about 18), ambitious, good worker, to learn poultry and fruit raising on rapidly growing farm. MRS. E. J. WHITMAN, Shelburne Falls, Mass. 17

BUSHELMAN (press) wanted in Ayer, $12. Call STATE FREE EMP. OFFICE (no fees charged), 8 Kneeland st., Boston. 14

BUSS BOY in dairy lunch, $3 week and board. Call STATE FREE EMP. OFFICE (service free to all), 8 Kneeland st., Boston. 12

BUSS BOY in city, 50c day and dinner. Call STATE FREE EMP. OFFICE (no fees charged), 8 Kneeland st., Boston. 12

BUTCHER (pig killer) wanted; $25 month, room and board. Call STATE FREE EMP. OFFICE (no fees charged), 8 Kneeland st., Boston. 14

BUTCHER wanted, $25 month, room and board, in Peabody. Call STATE FREE EMP. OFFICE (no fees charged), 8 Kneeland st., Boston. 12

CARPENTERS, machinists and blacksmiths wanted. Apply at the AUSTRALIAN MFG. CO., 41 Brook st., Lawrence, Mass. 14

CARPENTER (inside work), in Rhode Island, $3.50 day. Call STATE FREE EMP. OFFICE (no fees charged), 8 Kneeland st., Boston. 12

CARPENTERS (inside work), non-union men, $2.50-$3 day, in city. Call STATE FREE EMP. OFFICE (no fees charged), 8 Kneeland st., Boston. 12

CARPENTER, some porter work, in city department store, $15 week. Call STATE FREE EMP. OFFICE (no fees charged), 8 Kneeland st., Boston. 12

CARPENTER (mill and cabinet work), $18-$21, in Newton Center. Call STATE FREE EMP. OFFICE (no fees charged), 8 Kneeland st., Boston. 12

CARPENTER (concrete form work), 30c-35c hour, in Southbridge. Call STATE FREE EMP. OFFICE (no fees charged), 8 Kneeland st., Boston. 12

CARPENTER (jobbing work) in city, union scale. Call STATE FREE EMP. OFFICE (no fees charged), 8 Kneeland st., Boston. 12

CARPENTER, experienced bridge adze man, $2.70 day, in city. Call STATE FREE EMP. OFFICE (no fees charged), 8 Kneeland st., Boston. 12

CARPENTER (jobbing) wanted in Brighton. $3 day. Call STATE FREE EMP. OFFICE (no fees charged), 8 Kneeland st., Boston. 14

CARPENTER wanted in Newton Center; mill and cabinet work; $18-$21. Call STATE FREE EMP. OFFICE (no fees charged), 8 Kneeland st., Boston. 14

CARPENTER wanted in city; experienced bridge adze man; $2.70 day. Call STATE FREE EMP. OFFICE (no fees charged), 8 Kneeland st., Boston. 14

CARPENTER wanted in Southbridge; concrete form work; 30-35c hour. Call STATE FREE EMP. OFFICE (no fees charged), 8 Kneeland st., Boston. 14

CHAIRMAKER (wood) wanted in Wakefield, $4.60 day. Call STATE FREE EMP. OFFICE (no fees charged), 8 Kneeland st., Boston. 14

CHIPPERS, rugged men, cold chisel and hammer, 25c hour, in Lynn. Call STATE FREE EMP OFFICE (no fees charged), 8 Kneeland st., Boston. 14

CLEANERS, $1 day, in city. Call STATE FREE EMP. OFFICE (no fees charged), 8 Kneeland st., Boston. 12

CLERICAL—Young man wanted (17-19) for clerical work; good opening for bright, wide-awake young man. Apply E. F. NORTON, room 52, 23 Broad st., Boston. 14

CLERK (to foreman) wanted in machine shop; read blue prints, time cards, take charge; 20-25c hour; in Southbridge. Call STATE FREE EMP. OFFICE (no fees charged), 8 Kneeland st., Boston. 14

CLERK (night work), American, in city, $7-$8 week. Call STATE FREE EMP. OFFICE (no fees charged), 8 Kneeland st., Boston. 12

CLOCK REPAIRERS wanted on time switches; steady work. CAMPBELL ELECTRIC CO., 54 Central sq., Lynn, Mass. (top floor). 17

COAL PASSER wanted in city, $9 week. Call STATE FREE EMP. OFFICE (service free to all), 8 Kneeland st., Boston. 12

COAT MAKER—Good coat maker wanted; steady work, good pay. GARDNER, Leominster, Mass. 17

COMPOSITOR, in Newtonville, $2.50 day. Call STATE FREE EMP. OFFICE (no fees charged), 8 Kneeland st., Boston. 12

COMPOSITOR, in Newtonville, $2.50 day. Call STATE FREE EMP. OFFICE (no fees charged), 8 Kneeland st., Boston. 14

COOK-CHEF, $6-$7 week, board and room; pastry and short order. Call STATE FREE EMP. OFFICE (no fees charged), 8 Kneeland st., Boston 12

## BOSTON AND N. E.

### HELP WANTED—MALE

COOPER, repair boxes, $10, in South Boston. Call STATE FREE EMP. OFFICE (no fees charged), 8 Kneeland st., Boston. 12

CUTTER, cloth, $8-$9, in city. Call STATE FREE EMP. OFFICE (no fees charged), 8 Kneeland st., Boston. 14

CYLINDER PRESS FEEDER, in Newton Highlands, $7-$8 week, room and board. Call STATE FREE EMP. OFFICE (no fees charged), 8 Kneeland st., Boston. 12

DELIVERY BOY wanted; carry books and parcels; $7-$8. Call STATE FREE EMP. OFFICE (no fees charged), 8 Kneeland st., Boston. 14

DENTIST wanted for Sundays only; registered in Massachusetts; write application. MORIN DENTAL OFFICE, 496 Massachusetts av., Boston. 14

DISHWASHER, in Winthrop Highlands, $20 month, board and room. Call STATE FREE EMP. OFFICE (service free to all), 8 Kneeland st., Boston. 12

DOUBLE TEAMSTER, experienced, in Medford; $7 week, board and room. Call STATE FREE EMP. OFFICE (service free to all), 8 Kneeland st., Boston. 12

DOUBLE TEAMSTER (tip cart) wanted in Roxbury; $1.75 day. Call STATE FREE EMP. OFFICE (service free to all), 8 Kneeland st., Boston. 12

DRAFTSMAN, familiar with structural steel, in city, $15 week. Call STATE FREE EMP. OFFICE (no fees charged), 8 Kneeland st., Boston. 12

DRAFTSMAN wanted; familiar with structural steel; $15. Call STATE FREE EMP. OFFICE (no fees charged), 8 Kneeland st., Boston. 14

DRAFTSMAN (assembly drawing), designer's sketches, in New Hampshire. Call STATE FREE EMP. OFFICE (no fees charged), 8 Kneeland st., Boston. 12

DRILL HANDS (heavy) wanted in Lynn; 25-27c hour. Call STATE FREE EMP. OFFICE (no fees charged), 8 Kneeland st., Boston. 14

DRILL WORK, some experience on auto machinery, $6, in city. Call STATE FREE EMP. OFFICE (no fees charged), 8 Kneeland st., Boston. 14

DYE HOUSE HELPERS wanted in city. Call STATE FREE EMP. OFFICE (service free to all), 8 Kneeland st., Boston. 12

DYE HOUSE HANDS wanted in city, $12. Call STATE FREE EMP. OFFICE (no fees charged), 8 Kneeland st., Boston. 14

ELECTRICIAN, A1, in city, $21, wiring. Call STATE FREE EMP. OFFICE (no fees charged), 8 Kneeland st., Boston. 14

ENGINEER (3rd-class) wanted in city, 7 days; $19.50. Call STATE FREE EMP. OFFICE (service free to all), 8 Kneeland st., Boston. 12

ENGINEER (hoisting) wanted in Everett, 25c hour. Call STATE FREE EMP. OFFICE (service free to all), 8 Kneeland st., Boston. 12

ERRAND BOY wanted in city furrier concern, $3 week. Call STATE FREE EMP. OFFICE (service free to all), 8 Kneeland st., Boston. 12

ERRAND BOY, in city, $4. Call STATE FREE EMP. OFFICE (no fees charged), 8 Kneeland st., Boston. 12

ERRAND BOY wanted in stationery store; $4 week; neat and clean. Call STATE FREE EMP. OFFICE (service free to all), 8 Kneeland st., Boston. 12

ERRAND BOY wanted in hat frame concern in city; $4 week. Call STATE FREE EMP. OFFICE (service free to all), 8 Kneeland st., Boston. 12

ERRAND BOY (A1) wanted in type foundry; $4 week; Protestant-American. Call STATE FREE EMP. OFFICE (service free to all), 8 Kneeland st., Boston. 12

ERRAND BOY wanted in shoe repairing concern; $4 week. Call STATE FREE EMP. OFFICE (service free to all), 8 Kneeland st., Boston. 12

ERRAND BOY wanted in manufacturing house; large boy preferred; $4 week. Call STATE FREE EMP. OFFICE (service free to all), 8 Kneeland st., Boston. 12

ERRAND BOYS (2) wanted, American parentage, living at home. SHREVE, CRUMP & LOW CO., 147 Tremont st., Boston. 17

ERRAND BOY wanted in wholesale clothing house; $4 week. Call STATE FREE EMP. OFFICE (service free to all), 8 Kneeland st., Boston. 12

ERRAND BOY wanted in city, $4 week. Call STATE FREE EMP. OFFICE (service free to all), 8 Kneeland st., Boston. 12

ERRAND BOY wanted in printing office (American), $4 week. Call STATE FREE EMP. OFFICE (service free to all), 8 Kneeland st., Boston. 12

ERRAND BOY wanted in city; learn upholstery business; $4-$5 week. Call STATE FREE EMP. OFFICE (service free to all), 8 Kneeland st., Boston. 12

ERRAND BOY wanted in printing concern; $4-$5. Call STATE FREE EMP. OFFICE (service free to all), 8 Kneeland st., Boston. 12

ERRAND BOY wanted in music publishing house; $4 week. Call STATE FREE EMP. OFFICE (service free to all), 8 Kneeland st., Boston. 12

FACTORY WORK, drill assemble, $6, in Cambridge. Call STATE FREE EMP. OFFICE (no fees charged), 8 Kneeland st., Boston. 14

FACTORY WORK, in West Somerville, $6-$7. Call STATE FREE EMP. OFFICE (no fees charged), 8 Kneeland st., Boston. 12

FACTORY WORK in Cambridge, $9; weigh compounds; good at figures. Call STATE FREE EMP. OFFICE (no fees charged), 8 Kneeland st., Boston. 14

FACTORY WORK in city; pack boxes; $5-$6. Call STATE FREE EMP. OFFICE (no fees charged), 8 Kneeland st., Boston. 14

FARM HAND, in Hull, $15 bonth, board and room. Call STATE FREE EMP. OFFICE (service free to all), 8 Kneeland st., Boston. 12

FARM HAND (no milking), $25 month, board and room (Polish preferred). Call STATE FREE EMP. OFFICE (service free to all), 18 Kneeland st., Boston. 12

FARM HAND and milker, in Lexington, $20 month, board and room. Call STATE FREE EMP. OFFICE (service free to all), 8 Kneeland st., Boston. 12

FARMER wanted, Swede preferred; 25, 30 years old; $25 month during winter; more in summer. JOHN GOOHUE, Center Harbor, N. H. 14

FINISHER, experienced (pianos), $18. Call STATE FREE EMP. OFFICE (no fees charged), 8 Kneeland st., Boston. 14

FIREMAN (night, first-class) wanted in Canton, $16. Call STATE FREE EMP. OFFICE (no fees charged), 8 Kneeland st., Boston. 14

FURNACE MAN (repairs) wanted in Forest Hills, $2.50-$3.50 day. Call STATE FREE EMP. OFFICE (service free to all), 8 Kneeland st., Boston. 12

FURNACE WORK (repairs), $2-$2.50 day, in city. Call STATE FREE EMP. OFFICE (no fees charged), 8 Kneeland st., Boston. 14

FURNACE WORK (repairs), $2-$2.50 day, in city. Call STATE FREE EMP. OFFICE (no fees charged), 8 Kneeland st., Boston. 12

FURNITURE MOVER (husky man), 25c hour, in city. Call STATE FREE EMP. OFFICE (no fees charged), 8 Kneeland st., Boston. 12

GARDENER, in Dorchester, $1.75 day; care of lawns, etc. Call STATE FREE EMP. OFFICE (service free to all), 8 Kneeland st., Boston. 12

GASFITTER, in city, $3-$4 day. Call STATE FREE EMP. OFFICE (no fees charged), 8 Kneeland st., Boston. 12

GENERAL WORK, American, in city, $6-$7 week. Call STATE FREE EMP. OFFICE (no fees charged), 8 Kneeland st., Boston. 12

GENERAL WORK, in Wellesley Hills, $22 month, board and room. Call STATE FREE EMP. OFFICE (no fees charged), 8 Kneeland st., Boston. 12

GENERAL WORK, American, in Roxbury manufacturing concern, 22c hour. Call STATE FREE EMP. OFFICE (no fees charged), 8 Kneeland st., Boston. 12

GENERAL WORK, in Lexington, $12 week; must be neat and clean young man. Call STATE FREE EMP. OFFICE (no fees charged), 8 Kneeland st., Boston. 12

## BOSTON AND N. E.

### HELP WANTED—MALE

GROCERY CLERK wanted in Dorchester; take and deliver order; $6. Call STATE FREE EMP. OFFICE (no fees charged), 8 Kneeland st., Boston. 14

GROCERY CLERK wanted; take and deliver orders. Call STATE FREE EMP. OFFICE (no fees charged), 8 Kneeland st., Boston. 14

A1 GROCERY CLERK wanted in Quincy, take and deliver orders; $10-$15. Call STATE FREE EMP. OFFICE (no fees charged), 8 Kneeland st., Boston. 14

HORSESHOER (jobber) wanted, $15. Call STATE FREE EMP. OFFICE (no fees charged), 8 Kneeland st., Boston. 14

HORSESHOER (jobber) wanted in South Weymouth, $15. Call STATE FREE EMP. OFFICE (service free to all), 8 Kneeland st., Boston. 12

HOUSE PAINTERS wanted, experienced. C. E. PALMER, Hyde Park, Mass. 18

INSIDE WIREMEN (first-class) wanted at once. AMHERST GAS & ELECTRIC CO., Amherst, Mass. 12

INSTRUMENT MAKERS wanted for Lynn. Call STATE FREE EMP. OFFICE (no fees charged), 8 Kneeland st., Boston. 14

JOB COMPOSITOR wanted. BLANCHARD PRESS, Worcester, Mass. 14

JOB COMPOSITOR wanted in city, $12-$18. Call STATE FREE EMP. OFFICE (no fees charged), 8 Kneeland st., Boston. 14

JOB COMPOSITOR—Permanent position for first-class man. THE SPOKANE PRINT, 40 Winchester st., Boston. 17

JOB COMPOSITOR—Permanent position for first-class man. THE SPARRELL PRINT, 40 Winchester st., Boston. 18

JOB PRESS FEEDER, $8-$9, in city. Call STATE FREE EMP. OFFICE (no fees charged), 8 Kneeland st., Boston. 14

JOB PRESSMAN, American, $13.50, in South Framingham. Call STATE FREE EMP. OFFICE (no fees charged), 8 Kneeland st., Boston. 14

JOB PRESS FEEDER, Universal press, $8-$12, in Everett. Call STATE FREE EMP. OFFICE (no fees charged), 8 Kneeland st., Boston. 14

JOB PRESS FEEDER, in city, $1-$1.50 day. Call STATE FREE EMP. OFFICE (no fees charged), 8 Kneeland st., Boston. 14

JOB PRESS FEEDER, $8-$9, in Cambridge. Call STATE FREE EMP. OFFICE (no fees charged), 8 Kneeland st., Boston. 14

JOB PRESSMAN (American) in South Framingham, $13.50 week. Call STATE FREE EMP. OFFICE (no fees charged), 8 Kneeland st., Boston. 12

JOB PRESSMAN wanted. BLANCHARD PRESS, Worcester, Mass. 14

JOB PRESS FEEDER, in city, $8. Call STATE FREE EMP. OFFICE (no fees charged), 8 Kneeland st., Boston. 12

### 150 — LABORERS — 150

150 English speaking laborers wanted for city; $1.50-$1.75 per day. STATE FREE EMP. OFFICE (service free to all), 8 Kneeland st., Boston. 12

LABORERS (10-12) wanted for express house, $2 day. Call STATE FREE EMP. OFFICE (service free to all), 8 Kneeland st., Boston. 12

LABORERS (coal passer, ash handler) wanted in hotel in city; $45-$50 month. Call STATE FREE EMP. OFFICE (service free to all), 8 Kneeland st., Boston. 12

LABORERS (150) wanted for city; $1.50-$1.75 day; English speaking. Call STATE FREE EMP. OFFICE (service free to all), 8 Kneeland st., Boston. 12

LICENSED PLUMBER, do some steamfitting, in South Framingham. Call STATE FREE EMP. OFFICE no fees charged), 8 Kneeland st., Boston. 14

LINOTYPE OPERATOR wanted, Leader office, Spencer, Mass. 18

LITHOGRAPH FEEDER, $10, in city. Call STATE FREE EMP. OFFICE (no fees charged), 8 Kneeland st., Boston. 12

LITHOGRAPH FEEDER, $10, in city. Call STATE FREE EMP. OFFICE (no fees charged), 8 Kneeland st., Boston. 14

LITHOGRAPH PRESSMAN, $12-$18, in city. Call STATE FREE EMP. OFFICE (no fees charged), 8 Kneeland st., Boston. 14

LITHOGRAPH PRESSMAN, $12-$18, in city. Call STATE FREE EMP. OFFICE (no fees charged), 8 Kneeland st., Boston. 12

LUMPER wanted (unload grain) in Wakefield; $2 day. Call STATE FREE EMP. OFFICE (service free to all), 8 Kneeland st., Boston. 12

A. R. MACHINIST (planer) wanted in city; American Protestant; $16.50-$18. Call STATE FREE EMP. OFFICE (no fees charged), 8 Kneeland st., Boston. 14

MACHINIST wanted in Lynn, 25-27½c hour. Call STATE FREE EMP. OFFICE (no fees charged), 8 Kneeland st., Boston. 14

MACHINIST'S HELPER, in city, $7-$8. Call STATE FREE EMP. OFFICE (no fees charged), 8 Kneeland st., Boston. 12

MACHINIST, all-round, in E. Everett, 25c-35c hour. Call STATE FREE EMP. OFFICE (service free to all), 8 Kneeland st., Boston 12

MACHINISTS (Fitters), wanted. E. F. BLODGETT, Lowell Machine Shop, Lowell, Mass. 18

MAN AND WIFE, in Quincy, $50 month, board and room. Call STATE FREE EMP. OFFICE (service free to all), 8 Kneeland st., Boston. 12

MAN, Protestant, experienced with cows and general farm work; must be kind to animals; good home; highest references required. Apply by letter to E. RUSSELL SANBORN, 323 Huntington Chambers, Boston. 14

MARKET MAN wanted in grocery store; must be good salesman, thoroughly experienced and willing worker. W. O. BLAISDELL, 612 Main st., Winchester, Mass. 17

MASON'S HELPER wanted in Newton, $2.40 day. Call STATE FREE EMP. OFFICE (no fees charged), 8 Kneeland st., Boston. 14

MASONS' HELPER, in Norwood, $2.25 day. Call STATE FREE EMP. OFFICE (no fees charged), 8 Kneeland st., Boston. 12

MEAT CUTTER, in Cambridge provision store, $15. Call STATE FREE EMP. OFFICE (no fees charged), 8 Kneeland st., Boston. 12

MEAT CUTTER and grocery clerk wanted; references required. A. A. EATON, 1998 Massachusetts av., Cambridge, Mass. 17

MEN—Wanted, temperate, able-bodied, industrious men. Apply in person to H. F. FRENCH, care American Express Co., North Station, Boston. 17

OFFICE BOY, Protestant, strong, $5-$6 week, in city. Call STATE FREE EMP. OFFICE (no fees charged), 8 Kneeland st., Boston. 12

OFFICE WORK, in city, good at figures, $6 week. Call STATE FREE EMP. OFFICE (no fees charged), 8 Kneeland st., Boston. 14

OFFICE WORK (ship and work on books), $5 week, in Charlestown. Call STATE FREE EMP. OFFICE (no fees charged), 8 Kneeland st., Boston. 12

ORDER CLERK, in city, $6-$7. Call STATE FREE EMP. OFFICE (no fees charged), 8 Kneeland st., Boston. 14

ORNAMENTAL IRON WORKER, first-class, wanted in city; $15. Call STATE FREE EMP. OFFICE (no fees charged), 8 Kneeland st., Boston. 14

ORNAMENTAL IRON WORKER (grill) wanted in Cambridge, $15-$21. Call STATE FREE EMP. OFFICE (service free to all), 8 Kneeland st., Boston. 12

PACKER, experienced, china house furnishings, wanted in city; $10-$12. Call STATE FREE EMP. OFFICE (no fees charged), 8 Kneeland st., Boston. 14

PACKER, experienced, in city department store (20 men wanted) on china and house furnishings. Call STATE FREE EMP. OFFICE (no fees charged), 8 Kneeland st., Boston. 12

## BOSTON AND N. E.

### HELP WANTED—MALE

PAINTER, inside and outside work, married man preferred, in Cambridge. Call STATE FREE EMP. OFFICE (no fees charged), 8 Kneeland st., Boston. 12

PAINTER, American, in city; $3 a day. Call STATE FREE EMP. OFFICE (no fees charged), 8 Kneeland st., Boston. 14

PAINTER (floors-varnish); $15; in city. Call STATE FREE EMP. OFFICE (no fees charged), 8 Kneeland st., Boston. 14

PAINTER, in Dorchester; $3.28. Call STATE FREE EMP. OFFICE (no fees charged), 8 Kneeland st., Boston. 14

PAINTER AND PAPER HANGER, in Roslindale. Call STATE FREE EMP. OFFICE (no fees charged), 8 Kneeland st., Boston. 14

PAINTER AND PAPER HANGER, by the roll, in South Boston. Call STATE FREE EMP. OFFICE (no fees charged), 8 Kneeland st., Boston. 12

PAPER CUTTER, in city, $15. Call STATE FREE EMP. OFFICE (no fees charged), 8 Kneeland st., Boston. 14

PAPER HANGER, in Roxbury, $3 day. Call STATE FREE EMP. OFFICE (no fees charged), 8 Kneeland st., Boston. 12

PAPER HANGER, in Roxbury, 12c-15c roll. Call STATE FREE EMP. OFFICE (no fees charged), 8 Kneeland st., Boston. 12

PAPER HANGER, in South Boston, by the roll. Call STATE FREE EMP. OFFICE (no fees charged), 8 Kneeland st., Boston. 14

PAPER HANGER, in Roxbury; 12-15 cents a roll. Call STATE FREE EMP. OFFICE (no fees charged), 8 Kneeland st., Boston. 14

PAPER HANGER, in Roxbury; $3 a day. Call STATE FREE EMP. OFFICE (no fees charged), 8 Kneeland st., Boston. 14

PAPER HANGER, by the roll, in Roxbury. Call STATE FREE EMP. OFFICE (no fees charged), 8 Kneeland st., Boston. 14

PAPER HANGER, in South Boston; Americans, piece work. Call STATE FREE EMP. OFFICE (no fees charged), 8 Kneeland st., Boston. 14

PIN BOY and general work, experienced, $7 week. Call STATE FREE EMP. OFFICE (no fees charged), 8 Kneeland st., Boston. 12

PIPE FITTER, in Norfolk Downs, $2 day and up. Call STATE FREE EMP. OFFICE (no fees charged), 8 Kneeland st., Boston. 12

PLASTERER, in East Bridgewater, $3.50-$4 day. Call STATE FREE EMP. OFFICE (no fees charged), 8 Kneeland st., Boston. 12

PLASTERER, union wages), in Brookline. Call STATE FREE EMP. OFFICE (no fees charged), 8 Kneeland st., Boston. 12

PLASTERER wanted in city, union wages. Call STATE FREE EMP. OFFICE (no fees charged), 8 Kneeland st., Boston. 14

PLASTERER wanted in E. Bridgewater, $3.50-$4 day. Call STATE FREE EMP. OFFICE (no fees charged), 8 Kneeland st., Boston. 14

PLUMBER, in Dorchester, $12-$18. Call STATE FREE EMP. OFFICE (no fees charged), 8 Kneeland st., Boston. 12

PLUMBER, all-round, $3-$3.50 day, in Wellesley Hills. Call STATE FREE EMP. OFFICE (no fees charged), 8 Kneeland st., Boston. 12

PLUMBER, experienced jobber's license, $2-$3 day, in Jamaica Plain. Call STATE FREE EMP. OFFICE (no fees charged), 8 Kneeland st., Boston. 14

PIPE FITTER, in Norfolk Downs, $2 day and up. Call STATE FREE EMP. OFFICE (no fees charged), 8 Kneeland st., Boston. 14

PLUMBER, in Somerville, $3.50 day. Call STATE FREE EMP. OFFICE (no fees charged), 8 Kneeland st., Boston. 14

PLUMBER, in Dorchester, $12-$18. Call STATE FREE EMP. OFFICE (no fees charged), 8 Kneeland st., Boston. 14

PLUMBER, in Roxbury, $3.50-$4 day. Call STATE FREE EMP. OFFICE (no fees charged), 8 Kneeland st., Boston. 41

PLUMBER'S HELPER, in city, $5 week. Call STATE FREE EMP. OFFICE (no fees charged), 8 Kneeland st., Boston. 14

PLUMBER'S HELPER, experienced, in Roxbury, $7. Call STATE FREE EMP. OFFICE (no fees charged), 8 Kneeland st., Boston. 14

PORTER (colored) wishes employment; cleans offices, theaters, cafe or restaurant. HENRY F. INNIS, care Mrs. J. Watts, 11 Arnold st., Boston, Roxbury Dist. 14

PORTER wanted in city, $7 week. Call STATE FREE EMP. OFFICE (service free to all), 8 Kneeland st., Boston. 12

POTTER & JOHNSON, Fay lathe and Pratt & Whitney thread milling machine operators wanted at once; only experienced men need apply. BOSTON GEAR WORKS, Norfolk Downs, Mass. 18

PRESSFEEDER (make ready) wanted in city, $9-$10. Call STATE FREE EMP. OFFICE (no fees charged), 8 Kneeland st., Boston. 14

PRESSMAN wanted in city, $12. Call STATE FREE EMP. OFFICE (no fees charged), 8 Kneeland st., Boston. 14

PRINTER, all-round, stock room, make up newspaper, $15, in Gardner. Call STATE FREE EMP. OFFICE (no fees charged), 8 Kneeland st., Boston. 14

PRINTER'S ROLLER MAKER, $14-$17, in South Framingham. Call STATE FREE EMP. OFFICE (no fees charged), 8 Kneeland st., Boston. 14

PRINTERS' ROLLER MAKER, in South Framingham, $14-$17. Call STATE FREE EMP. OFFICE (no fees charged), 8 Kneeland st., Boston. 12

PRINTING salesman wanted on salary and commission. BROOKLINE PRINT, 166 Washington st., Brookline, Mass. 12

REPAIR CASES (Poles only), $5, board and room, in city. Call STATE FREE EMP. OFFICE (no fees charged), 8 Kneeland st., Boston. 14

RIVET HEATERS, experienced, wanted in Everett, 20c hour. Call STATE FREE EMP. OFFICE (no fees charged), 8 Kneeland st., Boston. 14

RIVET HEATERS, experienced, wanted in Everett; 20c hour. Call STATE FREE EMP. OFFICE (service free to all), 8 Kneeland st., Boston. 12

ROUGH CARPENTER, with some tools, $2.50 day, in West Lynn. Call STATE FREE EMP. OFFICE (no fees charged), 8 Kneeland st., Boston. 12

ROUGH CARPENTER (with some tools) wanted in Lynn, $2.50 day. Call STATE FREE EMP. OFFICE (no fees charged), 8 Kneeland st., Boston. 14

RUBBER HEEL PRESSMAN, experienced, $10-$12, in Hyde Park. Call STATE FREE EMP. OFFICE (no fees charged), 8 Kneeland st., Boston. 12

SALESMAN, experienced on shoes, in city, $12 week. Call STATE FREE EMP. OFFICE (no fees charged), 8 Kneeland st., Boston. 12

SALESMAN, understand how to cut meat and fish, $2 day, in city. Call STATE FREE EMP. OFFICE (no fees charged), 8 Kneeland st., Boston. 12

SALESMEN (3) wanted for reliable town lots and farm properties in Canadian northwest; apply with references. THE NORTHERN SASKATCHEWAN INVESTMENT CO., 209 Old South bldg., Boston. 14

SALESMAN (grocery) wanted in city, $12-$14. Call STATE FREE EMP. OFFICE (no fees charged), 8 Kneeland st., Boston. 14

SALESMEN wanted to handle high-grade electric commercial or passenger vehicles; selling experience need not have been in automobile field but must be able to show records of high-class selling ability. ANDERSON ELECTRIC CAR CO., 587 Boylston st., Boston. 17

SLATER, in city; $3-4 a day. Call STATE FREE EMP. OFFICE (no fees charged), 8 Kneeland st., Boston. 14

SLATER, in city, $3-$4 day. Call STATE FREE EMP. OFFICE (no fees charged), 8 Kneeland st., Boston. 12

## BOSTON AND N. E.

### HELP WANTED—MALE

SOLDERER, sheet metal, blow pipe work, $2.50 day, in Forest Hills. Call STATE FREE EMP. OFFICE (no fees charged), 8 Kneeland st., Boston. 12

STABLEMAN (35 horses), $13 week, in Roxbury. Call STATE FREE EMP. OFFICE (no fees charged), 8 Kneeland st., Boston. 12

STEWARD AND COOK wanted for small men's club. CAMP RIO CLUB, Warren, Mass. 18

STOCK CLERK, in W. Lynn, 25c hour. Call STATE FREE EMP. OFFICE (no fees charged), 8 Kneeland st., Boston. 14

STOCK CUTTER, in Newton Centre, $18. Call STATE FREE EMP. OFFICE (no fees charged), 8 Kneeland st., Boston. 12

STORE CLERKS AND ASSISTANT MANAGERS for shoe stores in Birmingham and Montgomery, Ala. C. HANN, W. Yarmouth, Mass. 17

STOVE MOUNTER (erect stoves), $2.50 day, in Norfolk Downs. Call STATE FREE EMP. OFFICE (no fees charged), 8 Kneeland st., Boston. 12

STRIKERS wanted on ice team in Somerville, $12 week; Nova Scotians preferred. Call STATE FREE EMP. OFFICE (service free to all), 8 Kneeland st., Boston. 12

TAILOR, experienced, in Braintree, $12-$14. Call STATE FREE EMP. OFFICE (no fees charged), 8 Kneeland st., Boston. 14

TAILOR, $40 month, board and room, in state institution. Call STATE FREE EMP. OFFICE (no fees charged), 8 Kneeland st., Boston. 14

TAILOR, patch clothes, $8 month, board and room, in W. Newton. Call STATE FREE EMP. OFFICE (no fees charged), 8 Kneeland st., Boston. 14

TEAMSTER (double team), $2 day, in Allston. Call STATE FREE EMP. OFFICE (no fees charged), 8 Kneeland st., Boston. 12

TEAMSTER (farm work), $25 month, board and room, in Burlington. Call STATE FREE EMP. OFFICE (no fees charged), 8 Kneeland st., Boston. 12

TINSMITH, regular wages, in South Boston. Call STATE FREE EMP. OFFICE (no fees charged), 8 Kneeland st., Boston. 14

TINSMITH, solderer, piece work, in Chelsea. Call STATE FREE EMP. OFFICE (no fees charged), 8 Kneeland st., Boston. 14

TINSMITH, in Chelsea, $2.75 day. Call STATE FREE EMP. OFFICE (no fees charged), 8 Kneeland st., Boston. 14

TINSMITH, in Lynn, 27½c hour. Call STATE FREE EMP. OFFICE (no fees charged), 8 Kneeland st., Boston. 14

TINSMITH wanted in Chelsea, $2.75 day. Call STATE FREE EMP. OFFICE (service free to all), 8 Kneeland st., Boston. 12

TINSMITH (solderer) wanted in Chelsea, piece work. Call STATE FREE EMP. OFFICE (service free to all), 8 Kneeland st., Boston. 12

TINSMITH wanted in W. Lynn, 27½c hr. Call STATE FREE EMP. OFFICE (service free to all), 8 Kneeland st., Boston. 12

TIP CART DRIVER, in Weymouth, $10.50 week. Call STATE FREE EMP. OFFICE (no fees charged), 8 Kneeland st., Boston. 12

TOOL MAKERS and all-round machinists at once; those accustomed to small, accurate work; 30c to 35c per hour. WHITING MFG. CO., Northboro, Mass. 18

TOOLMAKERS AND DIEMAKERS for Pittsfield. Call STATE FREE EMP. OFFICE (no fees charged), 8 Kneeland st., Boston. 14

TURRET LATHE HANDS wanted in Lynn, 32½c hour. Call STATE FREE EMP. OFFICE (no fees charged), 8 Kneeland st., Boston. 14

UPHOLSTERER, experienced, in Cambridge, $18 week. Call STATE FREE EMP. OFFICE (no fees charged), 8 Kneeland st., Boston. 12

WAGON WOODWORKER, experienced, wanted in South Boston; $2.50-$3 day. Call STATE FREE EMP. OFFICE (no fees charged), 8 Kneeland st., Boston. 14

WAITER, in city restaurant, $9 week and board. Call STATE FREE EMP. OFFICE (service free to all), 8 Kneeland st., Boston. 12

WAREHOUSE MAN, in Charlestown, $12-$15, some ability to look after shipping room. Call STATE FREE EMP. OFFICE no fees charged), 8 Kneeland st., Boston. 14

WATCHMAN (fireman's license) wanted in E. Pepperell; 7 nights; $14. Call STATE FREE EMP. OFFICE (service free to all), 8 Kneeland st, Boston. 12

WINDOW SHADE CUTTER, in city, $12-$14. Call STATE FREE EMP. OFFICE (no fees charged), 8 Kneeland st., Boston. 12

WIRE WORKER, experienced, wire frames, $10-$14, in South Boston. Call STATE FREE EMP. OFFICE (no fees charged), 8 Kneeland st., Boston. 12

WOOD ENGRAVER (experience in lettering); $20-22; in South Framingham. Call STATE FREE EMP. OFFICE (no fees charged), 8 Kneeland st., Boston. 14

WOODWORKER, experienced, in South Boston, on wagons, $2.50-$3 day. Call STATE FREE EMP. OFFICE (no fees charged), 8 Kneeland st., Boston. 12

WOOD TURNER, run gasolene engine on stock machinery, in New Hampshire. Call STATE FREE EMP. OFFICE (no fees charged), 8 Kneeland st., Boston. 12

WOOD TURNER wanted at once; apply by letter only. C. F. SMITH, 29 Cypress st., Worcester, Mass. 14

YOUNG MAN, billing, stock clerk, etc.; must be good at figures and able to use typewriter. KELLEY SPRINGFIELD TIRE CO., 683 Boylston st., Boston. 12

YOUNG MAN to drive depot carriage, in Wellesley; American only, references; $6 week, board and room. Call STATE FREE EMP. OFFICE (no fees charged), 8 Kneeland st., Boston. 12

### HELP WANTED—FEMALE

ACCOMMODATOR wanted at once; cooking and light housework; 4 in family; apply after 6:30 p. m. or appointment. F. H. JACKSON, 63 Leamington rd., Brighton, Mass. 14

A1 STENOGRAPHER wanted in city (American); Oliver machine; $7 week. Call STATE FREE EMP. OFFICE (service free to all), 8 Kneeland st., Boston. 12

A-1 COOK—In city; $6-7 wk., board and room. Call STATE FREE EMP. OFFICE (no fees charged), 8 Kneeland st., Boston. 12

A. R. COOK—In city boarding house; $9 wk. and board. Call STATE FREE EMP. OFFICE (no fees charged), 8 Kneeland st., Boston. 12

ASSISTANT—Refined woman wanted to assist housework and sew in family with 3 children; must know plain cooking. MRS. C. A. SCHMITZ, 55 Atherton st., Roxbury, Mass. Phone 1061-2 Jamaica. 17

ASSISTANT—Wanted, quiet middle-aged woman to wash dishes, clean windows and floors in small country hotel. Apply on premises or write to Box 97, WILLIAMS' SHOE TAVERN, Water st., Holliston, Mass. 16

ASST. COOK—(pastry); $8 wk. and board; in city. Call STATE FREE EMP. OFFICE (no fees charged), 8 Kneeland st., Boston. 12

ASSISTANT—Wanted, quiet, respectable woman for general work; one with boy over 10 preferred. Apply on premises or write to Box 97, WILLIAMS' SHOE TAVERN, Water st., Holliston, Mass. 14

ASSISTANT—Young woman in a first-class home for light housework; one that prefers a good home instead of good wages. Apply by letter or call at once, MRS. J. W. COFRAN, 64 Green st., Jamaica Plain, Mass. 18

ASSISTANT—Wanted, Protestant young woman to learn manicuring and other branches of toilet work; salary $3 while learning; call Monday or Tuesday 1-3. MISS F. J. KIFF, 93 Massachusetts av., Boston. 13

ASSISTANT—Woman wanted to help in kitchen of small hotel; no objection to one child not under 10. MRS. C. B. DAVIS, Holliston, Mass., Box 97. 12

ASSISTANT—Wanted, woman for general housework, who is good all-round cook; must be willing, neat and temperate. MRS. ALICE FAIRBANKS, 172 Huntington av., Boston. 13

## BOSTON AND N. E.

### HELP WANTED—FEMALE

ATTENDANT wanted in city; $10-$15 month, board and room. Call STATE FREE EMP. OFFICE (service free to all), 8 Kneeland st. Boston. 12

ATTENDANT wanted; take care of 3 children and do household work during the first two weeks of November. Address MRS. JAMES P. HOLMES, 46 Ditson st., Dorchester, Mass. 18

BAKER'S HELPER, in city hotel, $16 month, board and room. Call STATE FREE EMP. OFFICE (no fees charged), 8 Kneeland st., Boston. 12

BINDERY GIRLS, experienced, wanted in city; $1.25 day. Call STATE FREE EMP. OFFICE (no fees charged), 8 Kneeland st., Boston. 14

CARETAKER—Woman (about40) wanted where other help is employed. MRS. F. M. CROOKER, 29 Newbury st., Boston. 14

CHAMBERMAID and waitress, for relief station, $3.50 week, board and room. Call STATE FREE EMP. OFFICE (no fees charged), 8 Kneeland st., Boston. 12

CHAMBERMAID—$15 mo., board and room; in city. Call STATE FREE EMP. OFFICE (no fees charged), 8 Kneeland st., Boston. 12

CLEANER, in city hotel, $18 month, board and room. Call STATE FREE EMP. OFFICE (service free to all), 8 Kneeland st., Boston. 12

CLEANER, early morning work, in city hotel, $20 month, board and room. Call STATE FREE EMP. OFFICE (no fees charged), 8 Kneeland st., Boston. 12

CLERK (ledger) wanted in city publishing house, $10. Call STATE FREE EMP. OFFICE (service free to all), 8 Kneeland st., Boston. 12

COMPANION—Protestant woman wanted to assist in housework in small family. MRS. H. E. SMITH, 12 Pearl st., Melrose Highlands, Mass. Tel. 1117-W, Melrose. 18

COMPOSITOR (set type) wanted in city, $8-$15. Call STATE FREE EMP. OFFICE (no fees charged), 8 Kneeland st., Boston. 14

CONFECTIONERY PACKER — $4-4.50 wk.; in city. Call STATE FREE EMP. OFFICE (no fees charged), 8 Kneeland st., Boston. 14

COOK wanted at 57 Rutland sq. in a small first-class boarding house. M. J. SAWYER, 57 Rutland st., Boston. 18

COOK, help some in kitchen, $5.25 week and board. Call STATE FREE EMP. OFFICE (service free to all), 8 Kneeland st., Boston. 12

COOK, delicatessen store, $7-$8 week and board. Call STATE FREE EMP. OFFICE (service free to all), 8 Kneeland st., Boston. 12

DESIGNER, experienced, for art oddities; also water colorists on pictures; steady work. FRED THOMPSON, 76 Spring st., Portland, Me. 14

DISHWASHER, in city restaurant, $5 week and board. Call STATE FREE EMP. OFFICE (service free to all), 8 Kneeland st., Boston. 12

DISHWASHER, dairy lunch, in Revere Beach, $7 week and board. Call STATE FREE EMP. OFFICE (service free to all), 8 Kneeland st., Boston. 12

DISHWASHER—In city rest.; $4.50-5 wk. and board. Call STATE FREE EMP. OFFICE (no fees charged), 8 Kneeland st., Boston. 12

CHAMBERMAID wanted in city hotel, $4 week. Call STATE FREE EMP. OFFICE (service free to all), 8 Kneeland st., Boston. 12

CLEANER, in city club, $16 month, board and room. Call STATE FREE EMP. OFFICE (no fees charged), 8 Kneeland st., Boston. 12

COMPANION or nursery governess, age 31, single, residence Forest Hills, $8-$10. Mention 7752. STATE FREE EMP. OFFICE (service free to all), 8 Kneeland st., Boston. Tel. Ox. 2960. 18

COOK, in relief station in city; $30 mo., board and room. Call STATE FREE EMP. OFFICE (no fees charged), 8 Kneeland st., Boston. 12

COOK AND GENERAL WORK—In Winthrop; $7-8 wk., board and room. Call STATE FREE EMP. OFFICE (no fees charged), 8 Kneeland st., Boston. 12

DEMONSTRATORS wanted for department stores in New England states; salary and commission. F. E. HILL, 36 Bromfield st., Boston, room 31. 18

DIPPER (confectionery), to learn; in city; $4 week. Call STATE FREE EMP. OFFICE (service free to all), 8 Kneeland st., Boston. 12

DOUBLE ENTRY BOOKKEEPER, for Somerville; $11 week. Call STATE FREE EMP. OFFICE (no fees charged), 8 Kneeland st., Boston. 14

ERRAND GIRL wanted in city, $3 week. Call STATE FREE EMP. OFFICE (service free to all), 8 Kneeland st., Boston. 12

EXPERIENCED SALESGIRL (confectionery), with references; $6-9; in Jamaica Plain. Call STATE FREE EMP. OFFICE (no fees charged), 8 Kneeland st., Boston. 14

FACTORY WORK, trim heels, $5 week. Call STATE FREE EMP. OFFICE (no fees charged), 8 Kneeland st., Boston. 14

FACTORY WORK—Handle feathers; $5-6 wk.; in city. Call STATE FREE EMP. OFFICE (no fees charged), 8 Kneeland st., Boston. 12

FACTORY WORK—Neat girls to tie bows; $5-6. Call STATE FREE EMP. OFFICE (no fees charged), 8 Kneeland st., Boston. 12

FACTORY WORK in Somerville; piece work. Call STATE FREE EMP. OFFICE (no fees charged), 8 Kneeland st., Boston. 14

FACTORY WORK, white Americans only, in city; $4 week. Call STATE FREE EMP. OFFICE (service free to all), 8 Kneeland st., Boston. 12

FACTORY WORK (pack marshmallows), $4.50-$5 week. Call STATE FREE EMP. OFFICE (service free to all), 8 Kneeland st., Boston. 12

FACTORY WORK (turning bags), in city; $3.50 week. Call STATE FREE EMP. OFFICE (service free to all), 8 Kneeland st., Boston. 12

FINISHER (Experienced button sewing machine operator) in city. Call STATE FREE EMP. OFFICE (no fees charged), 8 Kneeland st., Boston. 14

FOLDERS wanted in city, $5-$6. Call STATE FREE EMP. OFFICE (service free to all), 8 Kneeland st., Boston. 12

FORELADY wanted for factory making work shirts, manufacturing for large Boston wholesale house. Apply by letter to STOREY MFG. CO., Camden, Me., or in person at Boston office, 68-72 Summer st., Boston. 16

GENERAL HOUSEWORK GIRL wanted in West Roxbury in family of 4; references required. Telephone Bellevue 1258-1. MRS. E. W. KELLOGG, 20 Meredith st., West Roxbury, Mass. 16

GENERAL HOUSEWORK — Protestant girl wanted in family of adults, to go home nights. MRS. P. C. WEEKS, 14 Orchard st., Everett, Mass.; tel. Everett 371-1. 17

GIRL wanted for general housework in small apartment; four in family; $5. MRS. A. B. RIDER, 803 Washington st., Brookline, Mass.; tel. 3686 W. Brookline. 12

GIRLS wanted, experienced sewing on button; $4-$4.50 week. Call STATE FREE EMP. OFFICE (service free to all), 8 Kneeland st., Boston. 12

GIRLS wanted for sample work. Apply to Mr. Barnes, JOHN R. AINSLEE CO., Harrison av. and Beach st., Boston. 17

GIRLS wanted for lace stock. Apply to Mr. Barnes, JOHN R. AINSLEE CO., Harrison av. and Beach st., Boston. 17

HEAD WAITRESS—In E. Boston; $10 wk., board and room. Call STATE FREE EMP. OFFICE (no fees charged), 8 Kneeland st., Boston. 12

HOUSEKEEPER—Wanted, young or middle-aged woman to do housework; must know how to cook. C. A. MERRILL, Winchendon, Mass. 12

HOUSEKEEPER wanted, competent, trustworthy; to be treated as one of family; salary $3 weekly; call after 6 p. m. MRS. CARTER, 93 Waldeck st., Dorchester, Mass. 12

## BOSTON AND N. E.

### HELP WANTED—FEMALE

HOUSEWORK GIRLS (50), call 2-3 p. m. Call STATE FREE EMP. OFFICE (service free to all), 8 Kneeland st., Boston. 14

HOUSEWORK GIRLS, city and suburbs (150 wanted), call 2 p. m. STATE FREE EMP. OFFICE (service free to all), 8 Kneeland st., Boston. 12

HOUSEWORK, in Dorchester; $4. Call STATE FREE EMP. OFFICE (service free to all), 8 Kneeland st., Boston. 12

HOUSEWORK, in Rhode Island. Call STATE FREE EMP. OFFICE (service free to all), 8 Kneeland st., Boston. 12

HOUSEWORK, private family in Cambridge, $4 week, board and room. Call STATE FREE EMP. OFFICE (service free to all), 8 Kneeland st., Boston. 12

IRONER, first-class woman, in Fenway, $4 week, board and room. Call STATE FREE EMP. OFFICE (service free to all), 8 Kneeland st., Boston. 12

KITCHEN WOMAN, in cafe in city, $4.50-$5 week and board. Call STATE FREE EMP. OFFICE (service free to all), 8 Kneeland st., Boston.

KITCHEN GIRL, in city, $5 week and board. Call STATE FREE EMP. OFFICE (service free to all), 8 Kneeland st., Boston. 12

KITCHEN AND LAUNDRY HELP, in Arlington Heights, $4 week, board and room. Call STATE FREE EMP. OFFICE (no fees charged), 8 Kneeland st., Boston. 12

KITCHEN WORK, in Revere, $5 week, board and room. Call STATE FREE EMP. OFFICE (no fees charged), 8 Kneeland st., Boston. 12

LAUNDRESS, in state institution at Hathorne, $18 month, board, room and washing. Call STATE FREE EMP. OFFICE (service free to all), 8 Kneeland st., Boston. 1

LAUNDRESS, in city institution, $17 month, board and room. Call STATE FREE EMP. OFFICE (service free to all), 8 Kneeland st., Boston. 12

LAUNDRY WORK, in hotel in Hull, $16 month, board and room. Call STATE FREE EMP. OFFICE (service free to all), 8 Kneeland st., Boston. 12

LAUNDRESS, ironer, $14 month, board and room, some mangle work. Call STATE FREE EMP. OFFICE (service free to all), 8 Kneeland st., Boston.

LAUNDRESS, city institution, $16 month, board and room. Call STATE FREE EMP. OFFICE (service free to all), 8 Kneeland st., Boston. 12

LAUNDRESS, in city hotel, $18 month, board and room. Call STATE FREE EMP. OFFICE (service free to all), 8 Kneeland st., Boston. 12

LAUNDRESS, in city restaurant, $5.25 week and board. Call STATE FREE EMP. OFFICE (service free to all), 8 Kneeland st., Boston. 12

MAID wanted—Competent girl for general housework in small family. MRS. ST. CLAIR BROMFIELD, 1033 Walnut st., Newton Highlands, Mass. 17

MAID—Wanted an experienced general housework maid for family of four; references required. Address MRS. E. S. FOSTER, 15 Grove st., Winchester, Mass. Tel. 681-M. 18

MAID—Wanted young girl to assist with general housework in a quiet, comfortable home; must be neat and obliging. MRS. FRANKLIN, 134 Endicott av., Beachmont, Mass. 18

MAID wanted for general housework and care of children; good wages to willing, capable girl. MRS. ETTA M. PENDER, 196 Central st., Winter Hill, Somerville. Tel. Som. 2018-W. 18

MAID—Protestant nursery and second maid wanted. F. D. AMSLOW, 29 Summit av., Brookline, Mass. Tel. 2348-1. 18

MAID wanted; girl for general housework, Protestant. Tel. Newton North 1516-J. MRS. W. S. SMYTH, 417 Newtonville av., Newtonville, Mass. 18

MAID—Wanted, capable, reliable, neat general housework girl to Jan. 15; best wages, no laundry; good home for right person. MRS. K. N. BLAKE, 808 Massachusetts av., Arlington, Mass. 16

MAID—Wanted, Protestant or colored girl for general housework in family of 2; must be neat, experienced and reliable; references required. MRS. C. F. DUTCH, 4 Brooks st., Winchester, Mass. 12

MAID—Small family; will give good wages and provide a pleasant home for a Protestant girl who can do general housework; no washing; a reasonable amount of leisure time gladly allowed; Nova Scotian or Swede preferred. Address MRS. C. W. HOYT, 115 Livingston st., New Haven, Conn. 12

MAID—Wanted, capable woman or girl for general housework, on a farm; family of 4, and a good home. MRS. B. H. FARNUM, 397 Farnum st., North Andover, Mass. Tel. Lawrence 697-W. 14

MAID WANTED — Capable Protestant general maid; 3 in family; apartment; must be good cook and waitress; no washing; apply Sept. 14 or 15. MRS. E. R. PECKERMAN, 811 Beacon st., Boston; tel. B. B. 4351. 14

MAID (Protestant) wanted for general housework in village; four adults in family; Scandinavian or Finn preferred; references desired. MRS. W. L. SWAN, Noank, Conn. 17

MAID wanted for general housework and care of children; good wages to capable, willing girl. MRS. E. M. PENDER, 196 Central st., Somerville, Mass.; tel. Som. 2018-W. 17

MAID for general housework, 8 a. m. to 1 p. m., family 3 adults. MRS. W. E. WILDE, 67 Tonawonda st., Boston. 17

MAID—Girl or woman wanted for general housework; 4 in family, in Sharon. MRS. C. W. HOSMER, Sharon, Mass. 17

MAID—Experienced girl wanted for general housework in family of 3; must be good cook and laundress; wages $5. MRS. F. H. APPLETON JR., 105 Alpine st., Franklin, Mass. 17

MAID wanted for general housework in small family. MRS. W. H. ATWOOD, 19 Brighton av., Brighton, Mass.; tel. 458-W. 17

MAKER (millinery) wanted in city, $7-$10. Call STATE FREE EMP. OFFICE (service free to all), 8 Kneeland st., Boston. 12

MARKER AND SORTER, in Roxbury; $7. Call STATE FREE EMP. OFFICE (service free to all), 8 Kneeland st., Boston. 14

MAKE ENVELOPES, in city; $4.50 week. Call STATE FREE EMP. OFFICE (service free to all), 8 Kneeland st., Boston. 12

MILLWORK, in N. H.; knit goods; transfer and looping work. Call STATE FREE EMP. OFFICE (no fees charged), 8 Kneeland st., Boston. 14

MILLINERY—Experienced for high class work wanted at once at MME. BUETTEL ARNOULD, 7 Temple pl., room 64, Boston. 17

MILLINERY APPRENTICES, Protestant, wanted; pay while learning. Call afternoons at 687 Boylston st., Boston, room 301. 18

MOTHER'S HELPER wanted; care of a 2-year-old child and light housework; comfortable home and kindest treatment; wages $3. MRS. EDW. C. PAGE, Acton st., South Acton, Mass. 17

NOON WAITRESS wanted; $3 weekly; hours 11-3. BRATTLE SQ. LUNCH, 16 Brattle sq., Boston. 14

NUMBERER, experienced, wanted in city; will pay good price to right party. Call STATE FREE EMP. OFFICE (service free to all), 8 Kneeland st., Boston. 12

NURSERYMAID wanted, care of 3 children, $7 per week; also second girl, $6 a week; same family. Apply Monday or Tuesday evening between 6 and 7. JOHN SEGERSON, 140 Boylston st., Boston. 18

OFFICE GIRL—In Roxbury; $3 wk. Call STATE FREE EMP. OFFICE (no fees charged), 8 Kneeland st., Boston. 14

OFFICE WORK (asst. bookkeeper); $4; in Arlington Heights. Call STATE FREE EMP. OFFICE (no fees charged), 8 Kneeland st., Boston. 14

OPERATE COMPTOMETER; $14 a week; in Lynn. Call STATE FREE EMP. OFFICE (service free to all), 8 Kneeland st., Boston. 14

*For a free advertisement write your "wants" on separate piece of paper and attach it to blank at top of page 2.*

# Classified Advertisements

*The advertisements upon this page are inserted free and persons interested must exercise discretion in all correspondence concerning the same.*

SPACE IS NOT GIVEN ON THIS PAGE TO ADVERTISEMENTS FOR PERSONS WANTED TO HANDLE GOODS ON COMMISSION OR TO ADVERTISEMENTS SOLICITING BUSINESS PATRONAGE

## BOSTON AND N. E.

### HELP WANTED—FEMALE

PAINT CLEANER, in city hotel, $16 month, board and room. Call STATE FREE EMP. OFFICE (no fees charged), 8 Kneeland st., Boston. 12

PAINT CLEANER in city hotel, $1 day and board. Call STATE FREE EMP. OFFICE (no fees charged), 8 Kneeland st., Boston. 12

PAINT CLEANER in city hotel, $18 month, board and room. Call STATE FREE EMP. OFFICE (no fees charged), 8 Kneeland st., Boston. 12

PANTRY GIRL—In city hotel; $15 mo., board and room. Call STATE FREE EMP. OFFICE (no fees charged), 8 Kneeland st., Boston. 12

PASTRY COOK—(Bread, pies, rolls, etc.); $10 wk. and board. Call STATE FREE EMP. OFFICE (no fees charged), 8 Kneeland st., Boston. 12

POWER STITCHERS (carpet and velvet slippers) wanted in Chelsea, $5.50 week. Call STATE FREE EMP. OFFICE (service free to all), 8 Kneeland st., Boston. 12

PRESSER wanted, waists and shirts; $9-$10. Call STATE FREE EMP. OFFICE (no fees charged), 8 Kneeland st., Boston. 14

PRESSER (finisher); 10c hr.; in Dorchester. Call STATE FREE EMP. OFFICE (no fees charged), 8 Kneeland st., Boston. 14

PRESSER (children's dresses); $1 a day. Call STATE FREE EMP. OFFICE (service free to all), 8 Kneeland st., Boston. 14

SALESGIRLS wanted in city. Call STATE FREE EMP. OFFICE (no fees charged), 8 Kneeland st., Boston. 14

SATINET WEAVERS wanted; steady work; good pay. C. W. PIKE, Dodge, Mass. 18

SCRUB WOMAN, in city hotel, $15 month, board and room. Call STATE FREE EMP. OFFICE (service free to all), 8 Kneeland st., Boston. 12

SCRUB WOMAN, in city hotel, $20 month, board and room. Call STATE FREE EMP. OFFICE (service free to all), 8 Kneeland st., Boston. 12

SCRUB WOMAN, in Cambridge, 15c-20c hour. Call STATE FREE EMP. OFFICE (service free to all), 8 Kneeland st., Boston. 12

SCRUB WOMAN, in institution in city, $14-$16 month, room and board. Call STATE FREE EMP. OFFICE (no fees charged), 8 Kneeland st., Boston. 12

SEWER (millinery) wanted in city, learn; $6-$7. Call STATE FREE EMP. OFFICE (service free to all), 8 Kneeland st., Boston. 12

SPACE GIRL (some chamber work), $16 month, board and room, in city hotel. Call STATE FREE EMP. OFFICE (no fees charged), 8 Kneeland st., Boston. 12

SPACE GIRL, in city hotel, $15 month, board and room. Call STATE FREE EMP. OFFICE (no fees charged), 8 Kneeland st., Boston. 12

SPACE GIRL, in city hotel, $14 month, board and room. Call STATE FREE EMP. OFFICE (no fees charged), 8 Kneeland st., Boston. 12

STENOGRAPHER (Smith-Premier) in E. Watertown; Fisher billing; $10-$12. Call STATE FREE EMP. OFFICE (service free to all), 8 Kneeland st., Boston. 12

STENOGRAPHER wanted for institution in Waverly; Remington No. 6; $35 month, board and room. Call STATE FREE EMP. OFFICE (service free to all), 8 Kneeland st., Boston. 12

STENOGRAPHER wanted, experienced. Apply to Mr. Barnes, JOHN R. AINSLEE CO., Harrison av. and Beach st., Boston. 17

STENOGRAPHER—Wanted, experienced combination stenographer and bookkeeper for permanent position; knowledge of automobile business preferred. Apply ANDERSON ELECTRIC CAR CO., 587 Boylston st., Boston. 17

STENOGRAPHER, Smith-Premier, Fisher billing, $10-$12, in E. Watertown. Call STATE FREE EMP. OFFICE (no fees charged), 8 Kneeland st., Boston. 14

STENOGRAPHER, Remington No. 6, 2 or 3 months' work, $35 month, board and room, in state institution. Call STATE FREE EMP. OFFICE (no fees charged), 8 Kneeland st., Boston. 14

STITCHER wanted in city, $7-$9. Call STATE FREE EMP. OFFICE (service free to all), 8 Kneeland st., Boston. 12

STITCHER (leather goods) wanted in city, $1 day. Call STATE FREE EMP. OFFICE (service free to all), 8 Kneeland st., Boston. 12

STITCHER (mattresses) wanted in city, $6-$8. Call STATE FREE EMP. OFFICE (service free to all), 8 Kneeland st., Boston. 12

STITCHER (Singer machine) wanted in city; piece work; Americans. Call STATE FREE EMP. OFFICE (service free to all), 8 Kneeland st., Boston. 12

STITCHER, in Roxbury; piece work. Call STATE FREE EMP. OFFICE (no fees charged), 8 Kneeland st., Boston. 14

STITCHER (to learn), strike; $4 a week. Call STATE FREE EMP. OFFICE (no fees charged), 8 Kneeland st., Boston. 14

STITCHERS (25), for city and towns. Call STATE FREE EMP. OFFICE (no fees charged), 8 Kneeland st., Boston. 14

STOREROOM GIRL, in city hotel, $20 month, board and room. Call STATE FREE EMP. OFFICE (service free to all), 8 Kneeland st., Boston. 12

TYPE SETTER, plain matter, piece work, in E. Watertown. Call STATE FREE EMP. OFFICE (no fees charged), 8 Kneeland st., Boston. 14

TYPESETTER (plain matter) wanted in E. Watertown, piece work. Call STATE FREE EMP. OFFICE (service free to all), 8 Kneeland st., Boston. 12

VEGETABLE COOK—$26 mo., board and room; in city club. Call STATE FREE EMP. OFFICE (no fees charged), 8 Kneeland st., Boston. 12

WORKING HOUSEKEEPER wanted in minister's family of 2; must be trustworthy, neat and capable; small apartment; wage $3 week. REV. MARY S. LIGGETT, 46 Library st., Revere, Mass. 14

WAITRESS wanted in city lunch room. Call STATE FREE EMP. OFFICE (service free to all), 8 Kneeland st., Boston. 12

WAITRESS, institution in city, $3.50-$4 week, board and room. Call STATE FREE EMP. OFFICE (no fees charged), 8 Kneeland st., Boston. 12

WAITRESS, in city hotel, $16 month, board and room. Call STATE FREE EMP. OFFICE (no fees charged), 8 Kneeland st., Boston. 12

WAITRESS, in city, $6 week and board. Call STATE FREE EMP. OFFICE (no fees charged), 8 Kneeland st., Boston. 12

WAITRESS, in South Boston hotel, $5 week, board and room. Call STATE FREE EMP. OFFICE (no fees charged), 8 Kneeland st., Boston. 12

WAITRESS, in Watertown, $6 week and board. Call STATE FREE EMP. OFFICE (no fees charged), 8 Kneeland st., Boston. 12

WAITRESS, institution in city, $14 month, board and room. Call STATE FREE EMP. OFFICE (no fees charged), 8 Kneeland st., Boston. 12

WAITRESS, in South Boston, $5 week and board. Call STATE FREE EMP. OFFICE (no fees charged), 8 Kneeland st., Boston. 12

WAITRESS, lunch room in city, $5-$6 week. Call STATE FREE EMP. OFFICE (no fees charged), 8 Kneeland st., Boston. 12

WAITRESS, in institution in Fenway, $3 week, board and room. Call STATE FREE EMP. OFFICE (no fees charged), 8 Kneeland st., Boston. 12

WAITRESS—For Lexington park; to accommodate; $1.50 day. Call STATE FREE EMP. OFFICE (no fees charged), 8 Kneeland st., Boston. 12

WAITRESS—Lunch room in city; $3 wk. and board. Call STATE FREE EMP. OFFICE (no fees charged), 8 Kneeland st., Boston. 12

WAITRESS—Short girls; no Sunday or holiday work; $3 wk. and board. Call STATE FREE EMP. OFFICE (no fees charged), 8 Kneeland st., Boston. 12

WARD MAID—City institution; young woman; $18 mo., board and room. Call STATE FREE EMP. OFFICE (no fees charged), 8 Kneeland st., Boston. 12

WAITRESSES wanted, experienced; good pay. DWIGHT CAFE, 518 Tremont st., Boston. 18

WARD MAID—In city institution; $16 mo., board and room. Call STATE FREE EMP. OFFICE (no fees charged), 8 Kneeland st., Boston. 12

WARD MAID—(Strong inexperienced girls); $15 mo., board and room; in children's institution. Call STATE FREE EMP. OFFICE (no fees charged), 8 Kneeland st., Boston. 12

WARD MAID—(Experienced), in institution in city; $14 mo., board and room. Call STATE FREE EMP. OFFICE (no fees charged), 8 Kneeland st., Boston. 12

WOMAN TO WASH DISHES, in city, $4.50 week and board. Call STATE FREE EMP. OFFICE (service free to all), 8 Kneeland st., Boston. 12

WOMAN, capable and energetic, wanted to do cooking, washing and some cleaning, on rapidly growing fruit farm and poultry plant; ¼ miles from station, on main line B. & M. R. R. MRS. E. J. WHITMAN, Shelburne Falls, Mass. 17

### SITUATIONS WANTED—MALE

ACCOUNTANT OR BOOKKEEPER—Accountant and bookkeeper, correspondent and all-round business man wishes employment; temporary or permanent. FRANK SHELLEY, Peoples Palace Hotel, Washington st., Boston. 14

ACCOUNTANT AND STENOGRAPHER, experienced, any class of executive work, residence Boston, $18 to start, can speak English, Spanish, German, excellent references; mention 7734. STATE FREE EMP. OFFICE (no fees charged), 8 Kneeland st., Boston. 16

ADVERTISING MANAGER wants position Oct. 1 with national or large local advertiser; 12 years' experience; opportunity chief consideration. CHAS. F. SMITH, 161 Clinton rd., Brookline, Mass. 17

APPRENTICE (tracing and blue print work, also switchboard installation, 21), single, residence W. Roxbury; $6-$10. Mention No. 7767. STATE FREE EMP. OFFICE (service free to all), 8 Kneeland st., Boston. Tel. Oxford 2960. 18

ASSISTANTS—Colored man and wife good cook, man outside work; temperate and reliable. WALTER SHERWOOD, 241 W. Canton st., Boston. 14

ASSISTANT COOK wishes position or as store room, pantry or kitchen man; steady worker. FRANK CLARK, Main st., (Conley's Inn), Torrington, Conn. 17

AUTO PAINTER desires position as body finisher, or would take charge of paint shop. JAMES J. MacKENZIE, 126 Falcon st., East Boston. 14

BAKER'S HELPER, hard candy striker, ice cream maker, residence Lynn, $10-$12, age 20, single; mention 7729. STATE FREE EMP. OFFICE (no fees charged), 8 Kneeland st., Boston, Mass. 16

BARBER, age 20, single, residence Boston, $12-$14; mention 7732. STATE FREE EMP. OFFICE (no fees charged), 8 Kneeland st., Boston. 16

BUSINESS COLLEGE STUDENT (17) wants job afternoons and Saturday; good typewriter. JOSEPH GUINASSO, 31 Charter st., Boston. 14

BUTLER or janitor, age 32, single, residence city, $35-$60 month. Mention 7751. STATE FREE EMP. OFFICE (service free to all), 8 Kneeland st., Boston. Tel. Ox. 2960. 18

CARETAKER, small farm or gent's place, age 24, married, residence Wrentham, $40 month and rent; also experienced house painter. Mention 7761. STATE FREE EMP. OFFICE (service free to all), 8 Kneeland st., Boston. Tel. Ox. 2960. 18

CARETAKER—First-class painter and paperhanger wishes position to take care of summer hotel or cottage during winter; experienced carpenter; strictly temperate; married; best references. CHARLES A. PERRY, 85 Austin st., Worcester, Mass. 12

CARETAKER-GENERAL MAN wishes position about country place near Boston; best references. WALTER W. BAKER, 40 Peru st., Burlington, Vt. 17

CHAUFFEUR, age 21, single, residence Duxbury, $14 for 7 working days; will go anywhere in New England; prefer to drive private car; has A1 reference; private school education. Mention 7760. STATE FREE EMP. OFFICE (service free to all), 8 Kneeland st., Boston. Tel. Ox. 2960. 18

CHAUFFEUR, American, likes position; 15 years' experience driving, repairing; understands all makes; good reference; out of town preferred. HARRY E. OAKES, 2 Virginia st., Dorchester, Mass. 14

CHAUFFEUR wishes situation in private family, understands stable garden, go anywhere, willing and obliging, single, age 29, Scotch, with best of references. CHARLES FAIRWEATHER, 30 Cliff st., Roxbury, Mass. 18

CHAUFFEUR (19) wishes position in private family; willing to work about the grounds. GEORGE W. EASTTY, JR., 35 Newell rd., Auburndale, Mass. 17

CHAUFFEUR wishes position; can do repairs; references from last employer; wages reasonable. OTTO STOLL, 16 Draper st., Dorchester, Mass. 17

CHAUFFEUR, 9 years' experience, best city references, wishes position in or near Boston. N. B. ALSTON, 45 Marlboro st., Belmont, Mass. 17

CHAUFFEUR—Experienced and general man, married, desires position with private family. JOHN J. MOORE, 1216 Boylston st., Chestnut Hill, Mass. 18

CHAUFFEUR (American) desires position in private family, five years' experience, garage repairing and driving, best of references. F. H. HELBURN, New Milford, Conn. 18

CHAUFFEUR—American young man desires position in private family; city or country. LE ROY HOWE, Boardman, Conn. 12

CHAUFFEUR wants private position; married; 5 years' experience; best of references. Write to W. J. WHALEN, 16 Orient st., Swampscott, Mass. 14

CHAUFFEUR, 35, desires steady position; have driven different makes of touring cars; 5 years' experience; acquainted with Boston and suburbs; best of reference. HERBERT L. BURNHAM, 20 Eliot st., Cambridge, Mass. 18

CHAUFFEUR and repairman desires position with private family or garage; strictly temperate and best references. EDMUND N. ANTHONY, 17 Magazine st., Cambridge, Mass. 14

CHAUFFEUR desires position in Greater Boston on light delivery truck or private; best references. R. L. HALL, 7 Essex st., Cambridge, Mass. 17

CLERICAL—Young man (18), high school graduate, wishes office position, insurance preferred; good penman; knowledge of stenography. C. A. HARRIS, 141 Chelsea st., East Boston. 17

CLERK—Young man entering the Y. M. C. A. School of Commerce and Finance desires clerical work; knowledge of bookkeeping and some shorthand. CHARLES LEE, 496 Sumner st., East Boston. 17

CLERK-TYPIST (Fisher billing, 21), single, residence Everett; $10-$12. Mention No. 7763. STATE FREE EMP. OFFICE (service free to all), 8 Kneeland st., Boston. Tel. Oxford 2960. 18

COMPANION—Young Englishman (22), neat, ambitious, fairly well educated, speaks Spanish, wishes employment as companion for elderly gentleman; willing to travel. JAS. R. DOW, People's Palace, Boston. 14

COMPANION-ATTENDANT—Young man (21) desires position as companion or attendant; would travel west or mountains; references. FRANK J. CRONIN, Sanatorium, Westfield, Mass. 14

COST ACCOUNTANT, stock records, scheduling, time studies, factory efficiencies and organization; either temporary or permanent position desired. HENRY B. HALLER, 172 Great Plain ave., Needham, Mass. 18

DRAUGHTSMAN, 3 years' experience, 1 year foreman in screw machine department; age 25, single, residence Lowell; $12, with opportunity for advancement. Mention 7750. STATE FREE EMP. OFFICE (service free to all), 8 Kneeland st., Boston. Tel. Ox. 2960 18

ELECTRICIAN OR WIREMAN—Inside work; age 28, married, residence W. Lynn; $20 wk.; understands all branches of electrical work; good ref. Mention 7739, STATE FREE EMP. OFFICE (no fees charged), 8 Kneeland st., Boston. 16

ENGINEER AND ELECTRICIAN (1st-class, 25), married, residence Salem; $25 week. Mention No. 7749. STATE FREE EMP. OFFICE (no fees charged), 8 Kneeland st., Boston. 16

ENGINEER—Mill or electric plant, or asst. engineer in refrigerating plant; $21 wk.; age 34, married, residence Leominster; will go anywhere; first class lic. Mention 7738. STATE FREE EMP. OFFICE (no fees charged), 8 Kneeland st., Boston. 16

ENGINEER (licensed) wants work as engineer or fireman; good experience and reference. R. W. ANDON, West Roxbury Highland, Mass. 18

ELEVATOR MAN (30), single, residence Roxbury; $10. Mention No. 7744. STATE FREE EMP. OFFICE (no fees charged), 8 Kneeland st., Boston. 16

FARMER AND GARDENER (married, 2 children), long, practical experience raising and taking care of cattle, poultry, pigs, all kinds of farming crops, also shrubs, flowers, lawns, trees, care of driveways. WILLIAM KICHAL, Fenno st., Wollaston, Mass. 14

FARM HANDS AND MILKERS (male), call 10-12 o'clock. Call STATE FREE EMP. OFFICE (service free to all), 8 Kneeland st., Boston. 14

FOREMAN MACHINIST or superintendent of machine shop (31), married, residence Dorchester; $21-$25 week; will go out of town; 15 years' experience (8 years as foreman both inside and outside work); employed at present but wish opportunity for advancement. Mention No. 7748. STATE FREE EMP. OFFICE (no fees charged), 8 Kneeland st., Boston. 16

FOREMAN OR ASSISTANT (cutting room, 32), married, residence Cliftondale; $25-$50 week. Mention No. 7771. STATE FREE EMP. OFFICE (service free to all), 8 Kneeland st., Boston. Tel. Ox. 2960. 18

GARDENER AND GENERAL MAN (single), thoroughly experienced, well educated, without bad habits, desires care of first-class small estate; apply by letter only. CHRISTOPHER DOLMAGE, 9 Hanson st., Boston. 12

GENERAL MAN (colored) wishes position; general work or office cleaning; good references. HERBERT COLLINS, 192 Northampton st., Boston. 12

GENERAL MAN—Colored young man would like work after 6 evenings or Saturday afternoons. HARRY DRIVER, 38 Hammond st., Boston. 17

GENERAL WORK (bachelor apartment or club), also valet-companion to gentleman; 20; single; residence Worcester; $25 month, and board; good references and experience. Mention No. 7769. STATE FREE EMP. OFFICE (service free to all), 8 Kneeland st., Boston. Tel. Oxford 2960. 18

HIGH GRADE A1 AD COMPOSITOR or job compositor, correspondent, adv. asst. (39), married, residence Dorchester; $18-$25; has good references and experience. Mention No. 7770. STATE FREE EMP. OFFICE (service free to all), 8 Kneeland st., Boston. Tel. Oxford 2960. 18

HOTEL CLERK or cashier, also investigator, age 40, married, with A1 reference, now residing in New York, desires employment near Boston. $15-$18. Mention 7759. STATE FREE EMP. OFFICE (service free to all), 8 Kneeland st., Boston. Tel. Ox. 2960. 18

JANITOR, painter—Strictly temperate, married man wants position as janitor or painter in large building; best references. JOHN H. HINES, Tremont Temple, Boston. 14

JANITOR, small apartment house, age 68, married, residence Cambridge, $15 week, Cambridge preferred; mention 7733. STATE FREE EMP. OFFICE (no fees charged), 8 Kneeland st., Boston. 16

JANITOR, repair man, understand general carpenter work, in Leominster, $18-$25; good reference. Mention 7755. STATE FREE EMP. OFFICE (service free to all), 8 Kneeland st., Boston. Tel. Ox. 2960. 18

JANITOR—Reliable man (American), strictly temperate, married, no children, wishes position; good references; 5 years in one place. ANDREW J. ALLEN, 23 West Brookline st., Boston. 17

JANITOR AND BLACKSMITH'S HELPER (44), married, residence city; will go anywhere in Mass. Mention No. 7766. STATE FREE EMP. OFFICE (service free to all), 8 Kneeland st., Boston. Tel. Oxford 2960. 18

MACHINIST'S HELPER (firing portable boilers, 22), married, residence Boston; $10-$12. Mention No. 7768. STATE FREE EMP. OFFICE (service free to all), 8 Kneeland st., Boston. Tel. Oxford 2960. 18

MAN (married) wants position on gentleman's country estate with cottage; experienced, all-round man; first-class references. FRANK READ, 74 Camden st., Boston. 17

MAN (24) wants position as clerk, or general work. Address ABRAHAM KIEGEL, 28 Oneida st., Boston. 12

NEAT APPEARING YOUNG MAN wants position in bachelor apartment or club doing light, pleasant work; trustworthy and reliable; excellent references. IRVING BROOKS, 270 Millbury st., Worcester, Mass. 14

PAINTER-PAPER HANGER desires position as janitor in public building or around tenement property; understands carpentering, plumbing, etc. FAIRMAN SWEET, 1819 Washington st., Boston. 12

PAINTER—Paper hanging, kalsomining; age 48, married, residence Orange; $15 wk. Mention 7736, STATE FREE EMP. OFFICE (no fees charged), 8 Kneeland st., Boston. 16

PAPER CUTTER (22), in E. Boston; single, residence E. Boston; $15 week. Mention No. 7740. STATE FREE EMP. OFFICE (no fees charged), 8 Kneeland st., Boston. 16

PORTER—Colored man (26), experienced, wishes position as porter in office or store; best references. ALMON J. CLARK, 205 Camden st., Boston. 17

POSITION paying good salary wanted by young Norwegian man; good education and best of habits; trustworthy; best of references furnished. THORLEIF NORWALD, 207 Hillside st., Roxbury, Mass. 14

REPAIR MAN and painter, in Malden, $12, age 23, single, residence Malden. Mention 7756. STATE FREE EMP. OFFICE (service free to all), 8 Kneeland st., Boston. Tel. Ox. 2960. 18

SALESMAN (33, single), best references, wants to represent good reliable house in Maine; salary or commission; any line. S. F. BARNES, 234 Main st., Sanford, Me. 17

SALESMAN wants position with reliable firm (mechanical line preferred), to travel New England; successful, energetic salesman; first-class references. E. P. FORBES, 20 Glendale st., Dorchester, Mass. 17

SALESMAN, capable, wishes position with first-class house; nominal salary and commission. EDWARD A. MARKS, 7 High st., Chelsea, Mass. 17

SALESMAN (retail shoe)—Young man desires position in or near Boston; can furnish best references. FRANK R. PECK, 22 Milton av., Dorchester, Mass. 16

STENOGRAPHER—Student wishes position afternoons and Saturday; some knowledge of bookkeeping. ROBERT HARRIS, 3 William pl., Medford, Mass. 17

STUDENT of high school (17) wishes position in private family where he can exchange services in household for board and room; excellent references. O. LEVAN, 60 State st., room 215, Boston. Tel. Ft. Hill 2184. 14

TEAMSTER (28) and auto wash and polisher, married, residence Waltham; $12; will go anywhere. Mention No. 7772. STATE FREE EMP. OFFICE (service free to all), 8 Kneeland st., Boston. Tel. Oxford 2960. 18

TOOLMAKER AND A. R. MACHINIST—Age 20, married, residence Fitchburg; $3-3.50 a day; first class ref. Mention 7735. STATE FREE EMP. OFFICE (no fees charged), 8 Kneeland st., Boston. 16

TRAVELING or other position of responsibility desired by young man of experience, education and highest references. WILFRED E. BRAY, 83 Pearl st., Springfield, Mass. 17

TUNER and repairer of player pianos, expert on Aeolian orchestrelles and Vocalion organs, 25 years' experience, wishes employment. PETER HERMON WOLL, 84 Jaques av., Worcester, Mass. 14

YOUNG BOY (Maine) wants work of any kind; experienced in office work and as salesman; willing to start low if there is advancement. HENRY A. PAPKIN, 35 Hall st., Jamaica Plain, Mass. 16

YOUNG MAN (30), single, American born, French and English parents, speaks English and French fluently, also some Spanish; good executive ability; sound mechanical experience; 10 years in electric railway work, 5 as assistant superintendent, 2 years as consulting engineer for manufacturing company; at present with auto manufacturing company, inspection department; wishes position; references past and present employers. THOMAS F. FOURNIER, P. O. Box 1039, Providence, R. I. 14

YOUNG MAN wishes employment of any kind. LUIGI CRIEI, 25 Charter st., Boston. 18

YOUNG MAN wants work, cleaning windows and floors; best references; send postal. M. J. KEENAN, 25 Tufts st., Charlestown, Mass. 16

YOUNG MAN (23), good education and appearance, wants position as traveling salesman; willing to start moderate salary and learn business. ROBERT B. MURRELL, rm. 828, 50 Congress st., Boston. 17

### SITUATIONS WANTED—FEMALE

ACCOMPANIST—Expert pianist wishes position with orchestra or soloist. ALICE AMSDEN, 15 Albemarle st., suite 3, Boston. Tel. B. B. 5206-R. 14

ASSISTANT—Neat, experienced colored girl wants place as office girl or morning work, or as chambermaid; go home nights. BERNICE LAWRENCE, 384 Northampton st., Boston. 17

ASSISTANT—Neat, experienced colored girl wants place as office girl or morning work, or as chambermaid; go home nights. CATHERINE JUMPER, 384 Northampton st., Boston. 17

ASSISTANT—Neat, experienced colored girl wants place as office girl, or morning work, or as chambermaid; go home nights. EDNA GALLIMORE, 384 Northampton st., Boston. 17

ASSISTANT—Elderly lady accustomed to housekeeping desires opportunity to assist in light household duties in return for good home, with or without small compensation. Address MRS. LETTIE BURRILL, 123 Hancock st., Cambridge, Mass. 14

ASSISTANT BOOKKEEPER, stenographer and general office work (17), single, residence E. Boston; $7-$8; no experience. Mention No. 7747. STATE FREE EMP. OFFICE (service free to all), 8 Kneeland st., Boston. Tel. Oxford 2960. 16

ASSISTANTS—Colored man and wife good cook, man outside work; temperate and reliable. WALTER SHERWOOD, 241 W. Canton st., Boston. 14

ASST. BOOKKEEPER—Young lady with office experience desires position as asst. bookkeeper or clerk in neighboring town; A1 penman, with good references. MISS MAE F. COLLINS, Shawsheen av., Wilmington, Mass. 12

ASSISTANT—Colored girl wishes position in dentist's or other professional office. R. A. DAVIS, 686 Shawmut av., Boston. 17

ASSISTANT—Neat colored girl wishes position to do plain sewing or light housework. E. CORNISH, 4 Sands st., Cambridge, Mass. 17

ASSISTANT—Neat colored girl wishes position to do plain sewing or light housework G. THIBON, 4884 Rindge av., North Cambridge, Mass. 17

ATTENDANT, willing and obliging, wishes position to care for elderly lady or lady needing special care; references. MISS LOUISE FRENCH, 114 Blatchley av., New Haven, Conn. 18

ATTENDANT—Practical young woman desires position; cherful disposition and willing to assist in light household duties; references. E. M. SARGENT, R. F. D. 1, Westford, Mass. 16

ATTENDANT — Experienced attendant wishes employment to care for children by day or hour; best references. MRS. W. H. TOMPKINS, 42 Falmouth st., Boston. 14

ATTENDANT-COMPANION—By refined Scotch lady (35); many years' responsibility with best titled families in Scotland; best of titled references; traveled extensively; desires home-like situation. MRS. FANNY NORRIE, 72 Summer st., Salem, Mass. 14

ATTENDANT wishes position with elderly lady or as housekeeper in small flat; will do any kind of sewing; Boston preferred; small salary; not too heavy work. MRS. ANNIE M. CRANE, 37 E. Brookline st., Boston. 14

ATTENDANT—Position wanted as attendant to elderly woman; will do light housework; willing to travel. MISS NELLIE O'LEARY, 3 Union pl., Cambridge, Mass. 12

ATTENDANT—Position wanted as attendant to elderly woman; will do light housework; willing to travel. MRS. MARY C. HANICK, 3 Union pl., Cambridge, Mass. 12

ATTENDANT wishes position to care for elderly lady; first-class references. EMMA A. ALLEN, 37 Cliff st., Roxbury, Mass. 12

BOOKKEEPER, with some knowledge of shorthand and typewriting, age 26, single, residence Holden, $14; will go anywhere. Mention 7753. STATE FREE EMP. OFFICE (service free to all), 8 Kneeland st., Boston. Tel. Ox. 2960. 18

BOOKKEEPER, capable of taking full charge of books and office; good practical business experience; references. MRS. CARTER, 93 Waldeck st., Dorchester, Mass. 17

BOOKKEEPER AND STENOGRAPHER, also general office work (44), single, residence Boston; $12; good references. Mention No. 7730. STATE FREE EMP. OFFICE (service free to all), 8 Kneeland st., Boston. Tel. Oxford 2960. 16

CHAMBERMAID—Position wanted as chambermaid by middle-aged Swedish woman in a private family. MRS. SELMA EMERSON, 12 Oakland av., Everett, Mass. 14

CLERICAL—Young woman wants position as office assistant or bookkeeper; good penman. C. E. PRESBY, 139 Linden av., Malden. 14

CLERICAL—Young girl (18) desires position, light office work, with opportunity for advancement; good education. MISS LAURA BISSONETTE, 3 Sawyer st., Roxbury, Mass. 14

CLERICAL—Young lady (22) desires clerical position in office; understands bookkeeping, typewriting and can take notes if necessary; no objection to small town. MISS MARY E. CORBETT, 1426 Washington st, Boston. 17

CLERICAL POSITION desired by young lady, age 22, residence Boston; good at figures, some knowledge of bookkeeping and typewriting; will go to small town; $8-$9. Mention 7758. STATE FREE EMP. OFFICE (service free to all), 8 Kneeland st., Boston. Tel. Ox. 2960. 18

CLERK—Protestant woman who has done cashiering wants situation as clerk or office assistant (without stenography). MISS A. COOPER, 108 Winthrop st., suite 3, Roxbury, Mass. 17

COMPANION—Young American woman wishes position to care for children or elderly lady, or to act as traveling companion; best references. DOROTHY A. WHALL, Cohasset, Mass. 17

COMPANION to elderly lady; young woman having no family ties desires position. MISS BESSIE BRAYTON, 6 Darling st., Nantucket, Mass. 14

COMPANION—Position wanted as companion, assistant or attendant by young American lady. ALICE WASHBURN, 32 Florence st., Malden, Mass. Phone 1561-W Malden. 18

COMPANION—Young lady of education and refinement wishes position as companion; can read French and English; accomplished musician, and can do plain sewing. MISS MARGARET HAIGHT, 206 Church st., Torrington, Conn. 12

COMPANION or housekeeper—Lady of exceptional ability desires position. Address, with particulars in full, MRS. JANETTE TAYLOR, 84 Seaver st., Roxbury, Mass. 13

COMPANION—Young woman of education desires position as companion; or as nurserymaid for small children. MISS MAUD M. WEBSTER, Box 23, Whiting, Vt. 12

COMPANION—Woman of refinement will give a part of her time to household duties, in exchange for a pleasant home; references furnished. AGNES M. HILL, 345 Harvard st., Cambridge, Mass. 12

COMPANION—Young lady wishes position as companion; sews and embroiders nicely; best references. H. L. FISHER, 22 Atlantic st., Lynn, Mass. 14

COMPANION—Middle-aged lady wishes position as companion or managing housekeeper; elderly lady preferred; best references furnished. MISS ELLA I. FOLSOM, Bangor, Me. 14

COMPANION-HOUSEKEEPER—Middle-aged American woman desires position, or as attendant. MRS. LIZZIE H. BROWN, 31 Mansfield st., Allston, Mass. 17

COMPANION—Position wanted as companion, assistant or attendant by a Protestant woman. MISS A. COOPER, 108 Winthrop st., Suite 3, Roxbury, Mass. 17

COMPANION—Position wanted as housekeeper or companion by refined, educated gentlewoman, experienced and competent; would travel, go south or west. MISS V. C. SCHMIDHEINI, 34 Rutland sq., Boston. 17

COMPANIONABLE, trustworthy lady would do light duties for board, warm room and very little compensation; Cambridge or very near preferred. Address MISS CARRIE BLAKE, Cambridge, P. O. Station A, Central sq., Cambridge, Mass. 17

COMPANION—Middle-aged lady of refinement wishes position. MISS LILLIAN GROVER, 14 Windsor st., Worcester, Mass. 17

COMPANION-HOUSEKEEPER—Middle-aged, experienced American woman desires position as companion or attendant to elderly lady, or to do light housework. MRS. L. H. BROWN, 31 Mansfield st., Allston, Mass. 18

COOK—Colored woman wishes position as cook or to do general work by the day. CHARLOTTE FETTERMAN, 274 Main st., Malden, Mass. 16

COOK—Position as cook by middle-aged Protestant woman in a school or institution; references. Call or address MRS. J. W. WILDE, 11 Acorn st., Cambridge, Mass. 14

COOK AND SECOND MAID—Mother and daughter desire positions with small adult family or business people; low wages; ref. MRS. P. GUILLET, 54 S. Russell st., West End, Boston. 18

CORSET OR SKIRT FITTER (50), with good references; residence Weymouth. Mention No. 7737. Call STATE FREE EMP. OFFICE (service free to all), 8 Kneeland st., Boston. Tel. Oxford 2960. 16

DAY OR HOUR WORK wanted by white Protestant woman; in town or out; good references; please apply by letter only. MISS KRAMER, 15 Upton st., Boston. 12

DISHWASHING—Young married woman wants work; half or full time. A. WILSON, 24 Oak st., Boston 14

DRESSMAKER wishes position. MRS. B. H. WOOD, 477 Massachusetts, av., Boston. 14

DRESSMAKER wishes employment. E. SMITH, 59 St. Germain st., Boston. 17

DRESSMAKER wishes employment; satisfaction guaranteed; reasonable rates. MISS HELEN ARTHUR, 204 Warren st., Roxbury, Mass. 18

GENERAL WORK—Capable woman wishes employment cleaning apartments or doing general work. ANNIE JOHNSON, 5 Watson st., Suite 5-J, Boston. 14

GENERAL WORK—Colored woman desires work mornings. MAMIE ALLISON, suite 2, 205 Camden st., Boston. 16

GENERAL WORK—Capable woman with good references wants employment of any kind by the day in refined families; address by letter only. MRS. MARGARET O'NEIL, Roxbury, Mass. 17

GENERAL WORK wanted by the day; washing, ironing, cleaning or opening homes; or will take laundry work to do at home. C. ALLISON, 5 East Lenox st., Boston. 17

GIRL (18) desires position, light office work, with opportunity for advancement; no bookkeeping or stenography; best references. MISS ETHEL A. MENZIES, 77 Brooks st., East Boston. 12

GOVERNESS—German girl wants position with older children; speaks French and German fluently; piano lessons. MISS AGNES KRAUS, 16 Ophir st., Jamaica Plain, Mass. 12

GOVERNESS—Young lady wishes position as governess to young children or companion to lady; will go anywhere; references exchanged. RACHEL THAYER, Washington st., Norwich, Conn. 17

GRADUATE ATTENDANT would like an institutional position. Address BEATRICE HALL, 58 Highland st., Lowell, Mass. 12

HOUSEKEEPER—American Protestant woman, middle-aged, wishes position as housekeeper in small family or for business people, or care of children; references. MISS ANNIE M. HEATH, 16 Edson st., Dorchester, Mass. 14

HOUSEKEEPER — Thoroughly reliable Protestant middle-aged woman wants position; references exchanged. JENNIE WELCH, 150 Chandler st., Boston. 16

HOUSEKEEPER, middle-aged, wishes position with business people or in small family; good cook; no washing; references. C. WILSON, 10 Huntoon st., Dorchester, Mass. 12

HOUSEKEEPER wishes position, or will care for elderly people; pleasant disposition; thoroughly experienced; best references. ANNIE V. DOUGLASS, 44 Newhall st., Lynn, Mass. 12

HOUSEKEEPER—Young woman, neat, economical, good plain cook, wishes position; city or West Newton. LUELLA B. GARDNER, 40 Lawrence st., Suite 3, Boston. 12

HOUSEKEEPER—Position wanted as housekeeper for elderly people or person needing special care; experienced domestic attendant; American Protestant. MRS. J. D. HAMILTON, 58 Highland st., Lowell, Mass. 14

HOUSEKEEPER—Woman of middle age and of long experience in own home wishes position to take entire charge of home for one or two persons; no objection to oversight of child (youth). Address MRS. A. NICHOLS, 123 Hancock st., Cambridge, Mass. 18

HOUSEKEEPER—American woman, accustomed to refined surroundings, wishes position as attendant or housekeeper; will leave city if reference is satisfactory. MRS. N. SNOW, 34 Whiting st., suite 1, Roxbury, Mass. 12

HOUSEKEEPER—Position wanteld by middle-aged Protestant lady as housekeeper in small family, or elderly lady alone; good plain cook; is also experienced seamstress and will do sewing; apply by letter only. MRS. A. C. MacLEOD, 45 Norfolk st., Dorchester, Mass. 17

HOUSEKEEPER—Refined, reliable Protestant woman wants position in or near Boston; good plain cook and neat housekeeper; or care of elderly person or persons; economical and trustworthy. Call or address MRS. ELLEN S. SMITH, 23 Milford st., Boston. 14

HOUSEKEEPING or general work wanted in private family by woman with girl (9); best references. MRS. MARY TOMPKINS, 6 Taber pl., Brookline, Mass. 17

HOUSEKEEPER—Young woman wants position in small family. ETHEL HARLEY, 51 Corning st., Boston. 17

HOUSEKEEPER—Capable woman with 4-year-old boy seeks working housekeeper's place to elderly couple or business people; well recommended. MRS. ELIZABETH HICKEY, Templeton, Mass. 18

HOUSEKEEPER—American woman desires to take full charge for small business family; educated, refined, capable, neat, trustworthy; $3 week; write only for interview. ANNIE ATHERTON, 54 Pinckney st., Boston. 17

HOUSEKEEPER wishes position for one person; or will do family sewing, mending, etc.; highest references. A. C. FAY, 115 School st., Brookline, Mass. 17

HOUSEWORK wanted by German Protestant in family of two; trustworthy, reliable. A. BRINCKMAN, General Delivery, Boston. 13

HOUSEKEEPER — Middle-aged woman, reliable, wishes position as housekeeper for Protestant family of not over two; state wages. MINNIE N. EMERSON, R. F. D. No. 3, Box 65A, Manchester, N. H. 17

LAUNDRESS—Neat colored woman desires work at home, especially fancy ironing; 5 years' experience. MRS. CHRISTOPHER, 29 Dundee st., Boston. 16

LAUNDRESS—Woman wishes lady's laundry to take home; work called for and delivered. MRS. ANNE BARNES, 447 Broadway, South Boston. 12

LAUNDRESS wishes employment at home; plain or fancy. ELIZABETH AGNEW, 13 Tabor pl., Brookline, Mass. 12

LAUNDRESS—Reliable colored woman wishes position as laundress in private family; can furnish references. HATTIE GIPSON, 3 McLellan st., Roxbury, Mass. 14

LAUNDRESS, first-class, wishes employment at home or out by the day in high grade families; is experienced and trustworthy; excellent references. MRS. MARY JOHNSON, 179 Cabot st., Roxbury, Boston. 14

LAUNDRESS—Would like laundry to do at home; ladies' work neatly done. MISS VIRGINIA BROCK, General Delivery, Allston, Mass. 14

LAUNDRESS desires employment at home; small family or bundle work, or fancy laundry preferred; experienced. MRS. M. ROSEY, 17 Clarendon av., North Cambridge, Mass. 17

LAUNDRESS—All-round colored laundress wishes employment at home; prefers family work. MRS. E. POWELLS, 686 Shawmut av., Boston. 17

LIGHT OFFICE WORK, cashier and salesgirl (18), single, residence Charlestown. Mention No. 7745. STATE FREE EMP. OFFICE (service free to all), 8 Kneeland st., Boston. Tel. Oxford 2960. 16

MAID—Young colored woman wishes position as maid in dentist's office or hair dressing parlor, or will do general work by the day; best references. MRS. J. FOSTER, 141 Erie st., Cambridge, Mass. 17

MAID—Young colored girl wishes position as nurserymaid, chamber, parlor or second maid; or will do general work mornings. ELLA MAY SEALY, 23 Holyoke st., Boston. 12

MAID—Reliable young woman wishes position, light housework or caring for apartments; go home nights. MINNIE SIMPSON, 221 West Newton st., Boston. 12

MAID—Young colored girl wants work mornings; chamber work or care of apartment. MRS. BESSIE MAYERS, 34 Yarmouth st., Boston. 16

MAID—Colored girl wishes employment as chambermaid, or to do general work by the day. MABEL GUIDS, 192 Northampton st., Boston. 16

MAID—Capable general maid or working housekeeper wants position in small adult family; good cook; neat and reliable; good wages. MISS MARGARET HARRINGTON, gen. del., Dorchester Center, Mass. 17

MATRON wants position, or in check room, or would do addressing. MISS COOPER, 108 Winthrop st., Suite 3, Roxbury, Mass. 17

MUSIC—Young woman wishes to do solo work in growing church; willing to come at very reasonable salary; anywhere. Address G. R. VICKERS, care Miss Campbell, 330 Hyde Park av., Forest Hills Mass. 18

NURSERYMAID or mother's helper desires position in high-grade Protestant family; experienced caring for children; first-class references; Back Bay family preferred. JOSEPHINE OSTERLUND, care Miss White, 62 Cypress st., Brookline, Mass. 12

OFFICE WORK or writing of any kind (31), single, residence Charlestown; $8 wk. Mention No. 7746. STATE FREE EMP. OFFICE (service free to all), 8 Kneeland st., Boston. Tel. Oxford 2960. 16

PIANIST or lacquerer, age 25, married, residence Dorchester. $10-$12. Mention 7757. STATE FREE EMP. OFFICE (service free to all), 8 Kneeland st., Boston. Tel. Ox. 2960. 18

PIANO TEACHER desires position as teacher in private school. MISS ANNIE ISABEL CRAWFORD, 17 Wyoming av., Melrose, Mass. 14

PROTESTANT woman, with refined taste, wishes position in dental office or other office work, clerical, etc.; no stenography. MISS A. COOPER, 108 Winthrop st., Suite 3, Roxbury, Mass. 17

SECRETARY—Young lady having long experience desires position as private secretary; competent to handle detail and good penman. MISS GEORGIA SHEPARD, 102 Burnham rd., Andover, Mass. 14

STENOGRAPHER, office assistant (45), single, residence city; $10-$15. Mention No. 7731. Call STATE FREE EMP. OFFICE (service free to all), 8 Kneeland st., Boston. Tel. Oxford 2960. 16

STENOGRAPHER and private secretary, age 24, single, residence Boston, $15; good reference and experience. Mention 7754. STATE FREE EMP OFFICE (service free to all), 8 Kneeland st., Boston. Tel. Ox. 2960. 18

STENOGRAPHER, bookkeeper and switchboard operator, age 24, married, residence Roxbury, $15. Mention 7764. STATE FREE EMP. OFFICE (service free to all), 8 Kneeland st., Boston. Tel. Ox. 2960. 18

STENOGRAPHER and office assistant (18); single, residence Wakefield; $8. Mention No. 7741. STATE FREE EMP. OFFICE (service free to all), 8 Kneeland st., Boston. Tel. Oxford 2960. 16

STUDENT desires afternoon work as recording clerk in lawyer's office. Address E. MacQUARRIE, 301 Pierce bldg., Boston. 12

STUDENT wishes position as bookkeeper, cashier, office assistant or teach, afternoons and evenings. MISS CARRIE DE LONG, 527 Columbus av., Boston. 14

STUDENT desires position for evening work as tutor, private secretary or attendant. MISS AUGUSTA V. CARLSON, 1053 Beacon st., Boston. 17

TEACHER—French young lady wishes employment as instructor of children in French and music; references given. MADEMOISELLE J. MARIAN, 13 Isabella st., Boston. 14

TEACHER AND PIANIST desires to exchange services as teacher for home with cultured family, Boston suburb preferred; highest references. MISS ELIZABETH ROW, Meriden av., Southington, Conn. 13

TUTOR—Refined young lady, college graduate, desires position as resident tutor to children in refined family; competent to instruct in German. CAROL D. McLANE, P. O. Box 245, Harwichport, Mass. 14

WANTED—Situation in dressmaker's establishment for Protestant girl nearly 16, who has had year's training in trade school; can sew well, is honest, neat and capable; references required. MISS WOODBURY, 65 Gorham av., Brookline, Mass. 17

WOMAN, educated, would teach English, languages, act as secretary or companion in family; willing to travel. ALICE HALE, Haverhill, Mass., care Letter Carrier No. 15. 14

## EASTERN STATES

### HELP WANTED—MALE

FARMER—Single man wanted on small farm; capable, responsible, good milker, well recommended; understands care of farm animals; $20 per month. MRS. MARY S. WELLS, P. O. Box 402, Hightstown, N. J. 12

ASSISTANT—Wanted, young woman to assist in general housework in country; small family; moderate salary; comfortable home near city. MRS. A. FERGUSON, Hollywood, Box 261, Long Branch, N. J. 14

CLERICAL—Young ladies with high school education wanted for clerical positions; opportunity for valuable experience and advancement; apply by letter only. PERRY, DAME & CO., 142-154 E. 32nd st., New York. 14

### HELP WANTED—FEMALE

COOK—Protestant, capable, with good references; family small; good wages. MRS. H. P. TAYLOR, 5014 Wellesley av., Pittsburgh, Pa. 14

MAID—Wanted, a nice, strong, capable maid, trustworthy, for the plain cooking and heavier housework; no washing; family of 5. MRS WM. E. WALLER, 112 W. Newell av., Rutherford, N. J. 17

LAUNDRESS, Protestant, wanted 3 days a week. MRS. H. P. TAYLOR, 5914 Wellesley av., Pittsburgh, Pa. 14

MAID—Strong, willing girl wanted to train for housework, washing, cooking; wages $15 to commence. MRS. CLARENCE LUCAS, 1790 Walton av., Bronx, New York. 17

MAID—Wanted, girl for general housework; good plain cook; no laundry; German preferred, but not essential; reference required. Apply to MRS. HENRY F. OWSLEY, 12 Hanscom av., Poughkeepsie, N. Y. 17

MAID—Wanted, experienced general housework girl; 3 in family. B. C. KENYON, 752 W. 7th st., Plainfield, N. J. 14

MILLINER AND IMPROVERS wanted; good pay; steady position. Apply once to HENESSEY, Milliners, 5th av. and 38th st., New York city. 12

TYPIST—Wanted, young girl to do typewriting. MRS. A. C. PALMER, 107 E. 30th st., New York city. 14

YOUNG GIRL wanted to assist in studio in return for instruction in design and china painting. ANNIE E. ROGERS, 625 Clyde st., Pittsburgh, Pa. 12

### SITUATIONS WANTED—MALE

ACCOUNTANT, Scotch, 9 years' experience, desires position anywhere; capable of taking charge; will work evening in vicinity of New York. W. P. MOONAN, 404 W. 23rd st., New York. 17

BUILDING MANAGER, one year's experience, wants position as agent or manager; employed; good reasons for change; good references. GROVER C. JOHNSON, 507 Dillaye Memorial bldg., Syracuse, N. Y. 17

CARPENTER—Experienced young man wants steady work; central states preferred. FLOYD C. GEER, 71 Park av., Rochester, N. Y. 12

CHAUFFEUR — Temperate, industrious young man wishes position in or near Prairie City. CORNELIUS HELLEGERS, 214 Central av., Passaic, N. J. 14

CLERICAL work wanted by experienced young man; references. ELMER E. TAYLOR, 62 North st., Rochester, N. Y. 12

COOK—Good plain cook, reliable and temperate, 7 years' experience institution and hotels, wishes position; references. JOHN MEDLY, 1636 Landlow st., Philadelphia, Pa. 17

DRUG CLERK—Young man with 3 years' experience desires steady position; references. JOHN ULLOCK, 92 North st., Rochester, N. Y. 12

ENGINEER, licensed, experienced with electricity, Corliss and slidevalve engines, repair work and own firing, wishes position. CLARK BROWN, 3335 Filbert st., Philadelphia, Pa. 18

ENGINEER wants position; has been chief in large plants and is capable of producing results; apply by letter only. GEO. F. MORRISON, 740 Argyle rd., Flatbush, N. Y. 12

GARDENER, experienced with horses and fruit growing, married, desires position anywhere; permanent. PETER FLETCHER, Sodus, N. Y. 12

GARDENER, experienced and with knowledge of horses and fruit, desires steady position, anywhere. ELMER A. TOWNSEND, Sodus, New York. 12

GARDENER, (married), wishes position as head man; understands greenhouse and all work pertaining to gentleman's place. A KUNEN, Gulf Mills, Conshohocken, Pa. 16

HOTEL MANAGER wants hotel anywhere; salary fixed after trial in position; worthy references. JOSEPH REYNOLDS, Bartram av., Atlantic City, N. J. 14

JANITOR-HOUSEMAN wishes position; apply by letter only. EITHER NIBKULS, 1344 Catharine st., Philadelphia. 14

MAN of some education is desirous of work on extensive farm; could help children in winter with their studies. M. THIELMANN, 110 W. 39th st., New York city. 18

MAN, temperate, industrious, wants employment of any kind in Newark or vicinity. G. O. NORDLINGER, 48 South 17th st., East Orange, N. J. 14

MANAGER—Situation wanted as manager metal novelties manufacture; 20 years' experience, thoroughly competent. Write to F. SCHENKER, 611 Blackburn av., Sewickley, Pa. 14

MERCANTILE DESIGNER — Position wanted as mercantile designer and sketch artist in color. ARTHUR W. CADMUS, 405 E. 12th st., Flatbush, Brooklyn, N. Y. 14

MULTIGRAPHER—Young man of temperate habits desires steady position; 2 years' experience. HARRY DESELMS, 62 North st., Rochester, N. Y. 12

PHOTOGRAPHER, first-class, all-round man, wants position in New York city or vicinity; best reference. ROBERT MUNGER, 543 West 123d st., New York. 12

PURCHASING AGENT—Careful buyer, especially well posted on printed matter, and tactful, energetic manager, over 12 years with one concern in various positions of responsibility, executive ability and good correspondent, wishes position as assistant for busy man; salary expected $3000. M. STONE, 26 Foxall st., Brooklyn, N. Y. 17

REPRESENTATIVE—Ambitious young man, formerly of New York, about to make his home in Budapest, Hungary, wishes to act as representative for high-grade American firm; territory to include Austria and all Balkan states; has thorough knowledge of Austria-Hungarian countries, people, languages and business. Address ALBERT G. SCHWARTZ, 65 E. 87th st., New York, or Leo Mantner, Chengeri, Utca 7, 4 Emelet Asto 1, Budapest, Hungary. 12

SHORT ORDER COOK, experienced, desires permanent position with reliable concern. JAMES BRADY, 92 North st., Rochester N. Y. 12

STENOGRAPHER-SECRETARY, ACCOUNTANT, well educated young man, 8 years' experience, desires permanent position where he could attend professional school 3 consecutive hours daily, either morning or afternoon. C. B. SMITH, 143 Waverly pl., New York. 12

STENOGRAPHER, expert, wishes position of trust as stenographer or secretary; half time considered; American (29); well educated; traveled. E. A. BAILEY, 52 W. 93rd st., New York. 17

STEWARD (40, married), 4½ years assistant steward in New York club, speaks French, German, English, good references, seeks position in or near New York city. GOTTFRIED TARGGLER, 401 E. 68th st., New York. 14

YOUNG MAN (22), Spanish, English invoice clerk, bookkeeper and correspondent, seeks position in an office; good references; excellent penman; moderate salary. A. DAVALOS, 301 W. 139th st., New York city. 14

YOUNG MAN wishes position with architect, with opportunity to learn. FLOYD C. GEER, 71 Park av., Rochester, N. Y. 12

YOUNG MAN (26), single, clean-minded and intelligent, executive ability, adaptability, 9 years' varied experience, thoroughly experienced bookkeeper and auditor, wishes permanent connection (not necessarily clerical) leading to responsibility. E. ROSS, 1027 Girard av., Philadelphia. 14

YOUNG MAN, (17), wishes position with opportunity of advancement; order clerk experience. HERMAN SOLOWITCH, 348 Halsey st., Brooklyn, N. Y. 16

### SITUATIONS WANTED—FEMALE

ASSISTANT—Refined, middle-aged American woman desires position in apartment hotel to take charge of linen, darn, mend and sew, where trustworthiness would be appreciated, in New York or Brooklyn. Address MRS. E. D. FERNALD, 154 Clinton st., Brooklyn, N. Y. 18

ATTENDANT, trained, wishes position to care for infant; English; city references. RUTH NORMAN, 283 East 146th st., New York. 14

ATTENDANT, trained, middle-aged, capable housekeeper or useful companion; highest references. HANNA HUBER, 110 West 96th st., New York. 14

BOOKKEEPER, expert, capable of taking charge of office, wishes position with reliable house; best credentials furnished. ESTHER BLUMENTHAL, 102 Claremont av., New York. 17

**TELEPHONE**

Your advertisement to 4330 Back Bay, or, if preferred, a representative will call on you to discuss advertising

# Classified Advertisements

Answers may be sent to New York Office, 6029-6031 Metropolitan Bldg., 1 Madison Ave., or Chicago Office, 750 People's Gas Bldg., Michigan Ave. and Adams St.

**RATES**

One insertion 12c a line; three or more insertions, 10c a line. No advertisement taken for less than three lines

### EDUCATIONAL

THE BRYANT & STRATTON COMMERCIAL SCHOOL — THE BRYANT & STRATTON COMMERCIAL SCHOOL — THE BRYANT & STRATTON COMMERCIAL SCHOOL

Persons desirous of becoming competent and successful Accountants, Book-keepers, Stenographers, Secretaries, or Commercial Teachers, with assurance of employment, will find in the

**BRYANT & STRATTON COMMERCIAL SCHOOL BOSTON**

Now located in its new school building, 334 Boylston Street, a most desirable opportunity for study and practice under the direction and supervision of a large corps of well known and experienced teachers.

COURSES—General commercial course, Stenographic course, Secretarial course, Civil service course, Commercial teachers course.

Every possible requisite is afforded for personal safety, rapid progress, with cheerful and attractive surroundings.

This school does not employ agents, solicitors, canvasers or runners.

Persons who cannot call for personal interview may have printed information of terms and conditions by mail. Now open.

H. E. HIBBARD, Principal, 334 Boylston Street, Boston.

STUDY EVENINGS. School Now Open at **FRANKLIN ACADEMY** 136 BOYLSTON STREET. $1 a week pays for thorough training in SHORTHAND AND TYPEWRITING. Secure a seat before all are taken.

### STORES AND OFFICES

**A FINE STORE**

On Boylston st., near Arlington st., extends two stories in the rear; splendid show window; rent reasonable. Apply ANTIQUE SHOP, 386 Boylston st., Boston. Phone B. B. 600.

### FARMS—FLORIDA

FOR SALE—Florida four-room house, 10 acres of land, on St. George's sound; fine location; high and dry, in sight of public school; cash or terms. W. H. DORCHESTER, 60 Hiland ave., Pratt City, Ala.

### STUDIOS

SUNNY Living room and business chamber; also artist's and photo studio; finest location; modern improvements; rent reasonable. ALLEN HALL BUILDING, 384A Boylston St. Phone B. B. 600

### HOTELS

**HOTEL SEVILLE**

MADISON AVENUE AND 29TH STREET, NEW YORK

Adjacent to the principal shops and theatres—but JUST away from ALL the noise. A very desirable, quiet family hotel with all modern conveniences at moderate prices.

PARTICULARLY ATTRACTIVE TO LADIES AND FAMILIES

TRANSIENT RATES

Single Rooms (with use of bath), $1.50 per day. | Room and Private Bath, $2.50 per day upwards.

Double Room and Bath (two persons), $3.00 to $6.00 per day.

Any size suite at proportionate rates

DAINTY RESTAURANT AND CAFE. EDWARD PURCHAS, Manager.

Map of New York and hotel booklet upon application.

### APARTMENTS TO LET

**COOLIDGE CORNER**

TO LET—Attractive apartments, modern conveniences, janitor; also very desirable location for professional and dwelling occupancy combined. Apply to FRANK H. HOWES, 30 Kilby st.

GAINSBORO ST., 79, Suite 2—Apartment of 7 rooms and bath, c. h. w., all modern improvements. B. B. 4843-R.

### LAWYERS

WILLIAM C. MAYNE, Attorney and Counsellor-at-Law, Mutual Life Bldg., Philadelphia, Pa.

ROY L. GUTHMAN, COUNSELOR AT LAW, 18 Broadway. Phone Broad 6673, N. Y. City.

ELIJAH C. WOOD, Attorney and Counsellor, 29 SOUTH LA SALLE ST., CHICAGO

MASTIN & SHERLOCK, LAWYERS, 843 S. DEARBORN ST., CHICAGO

G. G. RIPLEY, Lawyer, PEYTON BUILDING, SPOKANE, WASH.

ATTORNEYS can frequently secure good non-resident clients by publishing their professional cards in this column.

### PAINTING AND DECORATING

OTTO F. HAHN, painting and decorating. Paints, glass, wall paper. 1230 Clybourn ave., Chicago, Ill., Phone North 1635.

### DENTISTRY

DR. C. FRANKLIN HARTT, 1006 Masonic Temple, Phone Central 5891, CHICAGO

DR. AVA B. H. NUMBERS, 306 Frost Bldg., A-2103 LOS ANGELES, CAL. B'dway 1506

### AGENTS WANTED

AGENTS WANTED. For a quick, easy-to-sell proposition that offers 100 per cent profit to agents. This is a strictly A1, bona fide proposition. M. J. CALLAHAN & CO., 206 N. 2d Street, Champaign, Ill.

### BUSINESS AGENCY WANTED

AN ENTERPRISING SPECIALTY COMPANY wants agency for a salable article that is a necessity in conjunction with a line that sells readily to hotels, clubs and institutions. FALLON & CO., 913 First National Bank bldg., Chicago.

### BOOKS

CASH ON THE SPOT and highest prices paid for Stoddard Lectures, Century Dictionaries, New International Encyclopedias, complete libraries in any number of volumes purchased from any part of the world; correspondence invited. WILLIAMS' BOOK STORE, 349 Washington st., Boston.

THE CHRISTIAN SCIENCE MONITOR Classified Advertising Columns bring returns. A telephone call to 4330 Back Bay will give you information as to terms.

### BUSINESS OPPORTUNITIES

**An Exceptional Opportunity** to ambitious, energetic men with small capital in each state; secure general agents for the sale of the highest grade bellows hand vacuum carpet cleaner on the market; easy seller; representative may reasonably expect to clear $1000.00 up per month; state right free to man big enough to handle it. Write today for particulars and territory you can handle. YAXLEY MANUFACTURING CO., 32 N. Morgan st., Chicago, Ill.

### ROOMS

HUNTINGTON AVE., 128, Suite 2—Newly furnished rooms; business people preferred. Tel. B. B. 4918-W.

### BOARD AND ROOMS

YOUNG WOMEN—ATTENTION. Young women coming to Boston to work or study will do well to consult the Franklin Square House before placing themselves for the winter. Safe, comfortable, warm, ample liberty and prices reasonable—many social advantages. For information, write MISS CASTINE C. SWANSON, Supt., or call at the House any time. 11 E. Newton st., Boston.

WANTED. Someone to take mortgage on farm near Boston and receive home in family for interest. Z 13, Monitor office.

W. BROOKLINE ST., 171. Pleasant, airy rooms with hot and cold water; board.

### BOARD & ROOMS—PENNSYLVANIA

MERION, PA.—Large rooms, excellent table, private family, pleasant surroundings. Address Box 43, Merion, Pa.

### SUMMER BOARD

GLENFERN COTTAGE, LAKE ONTARIO SHORE, NEAR ROCHESTER, an ideal spot for rest and pleasure; beautiful scenery, delightful air and water, bathing, boating, lawn tennis, etc; September and October the finest season of the year; no children; rates reasonable. Address C. W. VREDENBURG, Rochester, N. Y.

### AUTOMOBILES

AUTOMOBILE sacrifice sale—Pierce Arrow limousine, Pierce Arrow touring car, Packard, Stevens Duryea, Pope Hartford, Hudson, Moon. 337 Newbury st., Boston.

STODDARD-DAYTON, 7 pass. touring car, excellent condition, always operated by experienced chauffeur; price $800. A. C. FRENCH. Tel. Ox. 2520, Tre. 1384-J.

### WOMEN'S SPECIALTIES

**QUIMBY'S CANDY SHOP**

Special for the remainder of the week:

| | |
|---|---|
| Manufacturers' Seconds, Chocolates from 20c to 60c, 2 lbs. for | 25c |
| Fancy boxes at one-half price. Boxes slightly soiled. Chocolates O. K. | |
| Special Peppermints | 25c |
| Molasses or Peanut Butter Chips | 25c |
| Old Fashion Chocolates, worth 25c, for | 17c |
| Our Sunday special, regular 60c goods for | 39c |
| Saturday Special, best obtainable | 29c |
| Best Granulated Sugar to Purchasers of 25c or over at, lb | 5c |
| Every Day Special, assorted chocolates | 23c |

81 PORTLAND STREET

**Advertisements** *Intended to appear in all editions of* **Saturday's Monitor** *Should reach The Monitor office* **Not Later Than Friday Afternoon** *To insure proper Classification.*

### HELP WANTED—FEMALE

**Forewoman and Assistant Wanted**

A large manufacturer in Boston would consider applications for either of above positions. Previous experience in handling help deirable but not necessary. Applications must state full particulars as to age, qualifications and experience and will be treated confidentially. Address X-13, Monitor Office, Boston.

### MEN'S SPECIALTIES

MATTHEWS WANTS YOUR HEAD. 700 PINE ST.

Trade Mark Registered Dec. 5, 1905. U. S. Patent Office

ALFRED MATTHEWS, Hatter, St. Louis

### MUSICAL INSTRUCTORS

MARION TYLER. Voice Placing, Developing and Interpretation. Also Voice Placing for Dramatics, Lecturing, etc. 402 Kimball Hall. Tel. Drexel 2681. Chicago

### ROOMS—NEW YORK

LARGE and small furnished rooms, all conveniences, 3 minutes from 137th st. subway. 614 W. 138th st.

*For a free advertisement write your "wants" on separate piece of paper and attach it to blank at top of page 2.*

# Classified Advertisements

SPACE IS NOT GIVEN TO FREE "WANT" ADVERTISEMENTS FOR PERSONS WANTED TO HANDLE GOODS ON COMMISSION OR TO ADVERTISEMENTS SOLICITING BUSINESS PATRONAGE

*These advertisements are inserted free and persons interested must exercise discretion in all correspondence concerning the same.*

## EASTERN STATES

### SITUATIONS WANTED—FEMALE

CARE of an apartment or house wanted in New York city or vicinity while family are away for the winter. MRS. CARRIE E. FYLES, 40 W. 40th st., New York city. 16

CLERICAL—Young lady wishes clerical position, or as operator of small switchboard. LORETTA B. REICHHARD, 125 West 98th st., New York city. 18

COMPANION—Young college graduate wishes position as companion to lady or child. LAURA V. MacKENZIE, Blossburg, Pa. 14

COMPANION—Middle-aged lady wishes position as companion, housekeeper or chaperon; references exchanged. MRS. M. E. WADSWORTH, Good Ground (L. I.), N. Y. 12

COMPANION—Lady of experience and culture desires position as companion, traveling companion or mother's helper. Address MISS L. M. SCOTT, 1325 N. Broad st., Philadelphia. 17

COMPANION—Refined woman, educated, would give for home in Hartford, Conn., services about house as companion or managing housekeeper; boarding house experience. CLARA DAVIS, 3716 Warren st., Philadelphia, Pa. 18

CONTRALTO wishes church position, in Brooklyn, New York, or vicinity of Newark. MARY D. EDSON, 15 So. Prospect st., South Orange, N. J. 16

DRESSMAKER, first-class, 7 years' successful experience, desires work by the day, cutting, fitting and remodeling; city reference. MRS. E. GARDNER, 16 W. 31st st., New York. 14

DRESSMAKER, competent in all branches, wishes employment. MRS. CARMEN KOPP, 210 W. 148th st., New York. 17

ELDERLY LADY (Protestant) wishes position; exchange services for room and board; small family; understands housekeeping; reply by letter only. EMILY F. LESSLIE, 672 St. Nicholas av., New York. 14

HOUSEWORK—Reliable woman with young daughter who is employed outside wishes place for general housework about Oct. 1; good references. G. SEARS, 30 Clinton av., Montclair, N. J. Phone 395-M. 17

HOUSEKEEPER—Woman wants position in city or country; capable of taking entire charge of household; good manager. MRS. D. D. MUMFORD, 1000 East 181st st., New York. 14

HOUSEKEEPER—Christian woman wishes position as housekeeper; formerly trained attendant. Address, giving full particulars, MISS T. HARDING, R. D. 2, Johnstown, New York. 16

LAUNDRESS desires employment at home; open air drying. MRS. H. E. SPENCER, 51 W. 131st st., New York city. 16

LAUNDRESS—Colored woman wishes employment at home or out. BESSIE M. THOMAS, 1808 S. Rosewood st., Philadelphia. 12

MAID wanted for general housework; must be good cook. MRS. E. S. KUHN, 413 N. Highland av., Pittsburgh, Pa. 14

MANAGERIAL POSITION by capable business woman; competent bookkeeper and good practical knowledge of fire insurance. MRS. A. M. HOLDEN, 15 W. 123rd st., New York city. 17

NEAT YOUNG COLORED GIRL wishes few hours work daily or washing at home. BERTHA YOUNG, 2168 5th av., New York. 12

SECRETARY, 9 years' experience legal and commercial work, desires position; $20 per week. EMMA SCHULTZ, 14 W. 98th st., New York. 14

SECRETARY (social or private)—Position wanted by young lady of education and refinement. EFFIE COPELAND, 10 West 98th st., New York. 17

TEACHER—Young woman, experienced, wishes pupils in or near Pittsburgh; apply by letter. MISS MAY DONAHEY, 1718 Verner av., N. S. Pittsburgh, Pa. 17

TELEPHONE OPERATOR, expert, desires good position; intelligent, capable of responsibility; 9 years' business experience; knowledge of double entry bookkeeping. GWENDOLN BAXTER, 225 W. 83rd st., New York city. 12

TUTOR—Smith College graduate and experienced teacher wishes employment as tutor in college preparatory subjects or elementary branches. MISS L. A. MEAD, 509 West 122nd st., New York city. 18

TUTOR—Smith College graduate and experienced teacher wishes employment as tutor in college preparatory subjects or elementary branches. MISS L. A. MEAD, 509 122nd st., New York city. 16

YOUNG WHITE WOMAN wanted to assist with sewing or light housework 2 to 3 days weekly. MRS M. F. HOBERG, 3 W. 82nd st., New York city. Phone 2647 Riverside. 14

YOUNG WOMAN, refined, wants position on poultry farm to learn care of same; small salary while learning. MISS J. E. McLEAN, Valentine, Neb. 14

YOUNG WOMAN wishes position for Mondays and Tuesdays to do washing and ironing. MRS. AMANDA OSTENDORF, [illegible] East 120th st., New York city. 18

## CENTRAL STATES

### HELP WANTED—MALE

BOY to handle stock room; opportunity for advancement. BURTON B. BEERS, Fulton and Clinton sts., Chicago. 14

DRAFTSMEN—Several experienced men; technical men preferred; apply by letter only. R. M. SMITH, 1895 E. 75th st., Cleveland, O. 14

HELPERS WANTED—Capable married couple, man gardener, wife housework; references; good home, wages. W. B. TEMPLETON, Golf lane, Wheaton, Ill. 14

HOUSEHOLD GOODS PACKER wanted, experienced; permanent position for right man; state age and experience. Address LANSING STORAGE CO., Lansing, Mich. 14

MAN AND WIFE wanted in country near Chicago; man to milk and do farm work, wife to assist with housework; prefer middle-aged couple. J. M. DAVIS, 1322 Wabash av., Chicago. 14

MANAGER—Wanted, experienced man to manage wholesale bakery; one who is trustworthy and not afraid of work; state salary expected. Address MRS. N. A. MATSON, 2508 Chicago av., Minneapolis, Min. 17

WOOD WORKERS WANTED—Two varnishers, two cabinet makers, three wood working machine hands; good wages, steady work; married men only; no labor trouble of any kind; factory situated in one of the most beautiful cities in the United States. SEGERSTROM PIANO MFG. CO., Menominee, Wis. 12

WORKMEN wishing to locate in middle West can obtain first-class wages and steady employment in Moline, East Moline or Rock Island, Ill., or Davenport or Bettendorf, Ia. For further information address TRI-CITY MANUFACTURERS ASSOCIATION, Labor Bureau, Moline, Ill. 14

### HELP WANTED—FEMALE

BOOKKEEPER (D. E.) AND STENOGRAPHER wanted; state full particulars, experience, etc. H. H. LABADIE, 226 N. Clinton st., Chicago. 14

COMPANION OR MAID wanted; advise age, experience, also salary. MRS. M. R. DIEMER, 2011 Franklin av., Toledo, O. 14

GIRL WANTED for general housework, fond of children, where nurserymaid is kept; high wages; apartment; good home. MRS. J. B. BEARDSLEE, 1451 E. 50th st., Chicago; phone Kenwood 1545. 14

HELPERS WANTED—Capable married couple, man gardener, wife housework; references; good home, wages. W. B. TEMPLETON, Golf lane, Wheaton, Ill. 14

HOUSEKEEPER wanted for two; wages $5; personal interview desired. MISS H. A. BENNETT, Des Plaines, Ill. 14

MAID or woman for housework; small house and family; no washing; one who appreciates good home, pleasant surroundings. MRS. W. E. ENGLAND, 7126 Luella av., Chicago. 12

MAID wanted for general housework; no washing; two children in family. MRS. WILLIAM H. WEBSTER, 1800 Wilton rd., Mayfield Heights, Cleveland, O. 14

MAID wanted, woman for general housework; no washing. R. E. TINKLER, 2626 So. Park av., Chicago. 14

MAID wanted (Protestant); general housework, in Chicago; 7-room apartment; no washing or ironing but must assist in care of 2 little girls. MRS. H. M. COX, Box 214, Hinsdale, Ill. Phone Hinsdale 22. 17

MAN AND WIFE wanted in country near Chicago; man to milk and do farm work, wife to assist with housework; prefer middle-aged couple. J. M. DAVIS, 1322 Wabash av., Chicago. 14

MAID—Wanted, good girl for general housework; good position for competent help. MRS. LYDIA GULICK, 105½ West Park av., Champaign, Ill. 14

MAID—Wanted, strong young girl to assist with housework and child. D. W. WILSON, 6228 Lexington av., Chicago. 14

MAIDS—Two good girls for general housework; steady positions for competent help. MRS. MARY KERCHESTER, 107 West Park av., Champaign, Ill. 14

MIDDLE-AGED WOMAN wanted for general housework; steady place for good, competent help. MRS. C. L. COKER, 501½ South Neil st., Champaign, Ill. 14

NURSERYMAID, competent, wanted to help with young children; high wages to right person. MRS. J. B. BEARDSLEE, 1451 E. 50th st., Chicago; phone Kenwood 1545. 14

STENOGRAPHER and office assistant, country general grain business; thorough experience not necessary but desired; Remington operator, neat appearing, accurate; permanent if make good; state age, experience and salary wanted to start. ALLEY GRAIN COMPANY, Mercer, Mo. 12

STENOGRAPHER and general office work in monthly publication; one who can eventually take charge of office; must possess executive ability and learn to rewrite manuscript, compile articles from correspondence and generally assist manager; address by letter only. L. M. HALL, 3200 Monroe st., Chicago. 14

## CENTRAL STATES

### SITUATIONS WANTED—MALE

ADVERTISING SOLICITOR, several years' experience, desires position in city or traveling; best references. F. R. ANDREWS, 4549 Indiana av., Chicago. 14

ATTENDANT, companion, valet (38), desires position; go anywhere; absolutely reliable; very best references. J. L. SYKES, care Meinberg, 107 West 143d st., New York. 14

CHAUFFEUR, experienced, wishes position in good private family; salary no object. SILAS S. PUGH, 906 S. Halliburton st., Kirksville, Mo. 14

COMMERCIAL TRAVELER, experienced, wishes position in Chicago or San Antonio, Tex., or on road; accustomed to selling wholesale trade; could introduce line in new territory or manage branch house; good salary expected. E. H. ROSS, 205 North blvd., Oak Park, Ill. 14

DRESSMAKER (French), first-class, formerly with high-grade house, wishes employment in families; perfect fitter, evening, house, tailor gowns, fancy waists; latest styles; best references. MME. MAROVIEU, 3914 Prairie av., Chicago. 14

ENGINEER, with first-class license, best of references, also first-class mechanic, wishes position. J. W. TUTT, 1716 Brennan st., Cincinnati, O. 18

FARM MANAGER—Practical farmer, stock raiser and orchardist wishes position to manage large farm or orchard, or develop fruit farm or ranch. WM. L. JONES, Box 165, Georgetown, O. 18

JANITOR—Danish man, married, wishes position as janitor in Chicago or vicinity; best of references given. GEORGE CHRISTIANSON, R. D. route No. 3, Three Oaks, Mich. 18

MAN wants position; broad real estate experience, also as builder, in buying material and superintendent of buildings of medium class; executive ability and endurance; want salary and percentage; will go to any active city. WM. BRANNAN, 79 W. Monroe st., rm. 608, Chicago. 14

ORGANIST, teacher of vocal and 5 musical instruments, open for first-class engagement; possess large orchestra library. Address H. A. VON MEYBOHN, 717 10th st., N. W., Washington, D. C. 18

STENOGRAPHER (beginner), experienced in general office work, willing worker, wishes position; reasonable salary. A. M. M. CARAHER, 805 East 13th st., Kansas City, Mo. 14

YOUNG MAN, energetic, wants position; opportunity to learn a good business more important than high salary. LEONARD GLOVER, 202 W. 85th st., New York. 14

YOUNG MAN (English), married, total abstainer, wants position; charge of coach or saddle horses, in country or suburbs. WILLIAM J. RAWSTHORNE, 129 E. Ontario st., Chicago. 14

YOUNG MAN (Protestant) to tend furnace for private family in exchange for use of room during school year; references required. L. A. STEBBINS, 6044 Jefferson av., Chicago. 14

YOUNG MAN (24), newcomer, speaking German and French fluently, and a little English, wants position. CHAS. WURFFEL, 957 N. Leavitt st., Chicago; tel. Humb. 4010. 14

YOUNG MAN wishes permanent employment, in or near Chicago. F. BOTTOMLEY, 15328 Center av., Harvey, Ill. 17

### SITUATIONS WANTED—FEMALE

ASSISTANT—Middle-aged lady wishes position in family to sew and do light housework where board and room can be furnished. Address MRS. R. A. ADAMS, 4750 Evans av., Chicago. 14

ATTENDANT—Responsible woman wishes employment taking care of children, day or evening. MRS. L. P. PLATT, 4630 Racine av., Chicago. 17

ASSOCIATE EDITOR—Lady who has written for trade publications and been associate editor wishes position; good education; knowledge of advertising. MISS M. J. LEONARD, 2203 Burling st., Chicago. 14

ATTENDANT—Young Englishwoman desiring to return to England offers services to lady or child. MISS E. DILLEY, 584 Greenwood av., Blue Island, Ill. 14

BOOKKEPER, cashier and accountant, large experience, desires responsible, permanent position; best references. EVA BROWN, 442 W. Prairie st., Decatur, Ill. 14

CLERK—Competent, refined young lady, experienced in insurance office work, also bookkeeping and stenography, wishes to secure employment. MISS O. J. MEYER, 326 King av., Detroit, Mich. 18

COMPANION—Refined woman, domesticated, wishes position as companion for young, middle-aged or elderly woman living in Chicago or suburbs; highest city references. G. ISABELL CASSON, 4516 Magnolia av., Chicago. 17

COMPANION—Lady, middle-aged, educated, refined, excellent reader, wishes position as reading companion; will mend, darn and assist with light housework; small remuneration. MRS. ANNA W. BABCOCK, 464 St. James pl., Chicago. 14

## CENTRAL STATES

### SITUATIONS WANTED—FEMALE

COOK—Experienced, reliable woman desires position as cook, or general housework; good wages wanted; Pacific coast or anywhere; good references. MRS. EDITH WESTON, 209 E. 36th st., Kansas City, Mo. 12

COOK—Colored woman, reliable, wishes position as cook, or cleaning offices. MRS. R. HORTON, 1008 Davis st., Evanston, Ill. 14

DRESSMAKER wishes employment; prices reasonable. MRS. JESSIE CUMMINS, 6052 Madison av., Chicago. 14

DRESSMAKER, experienced, wishes employment by the day. LITTLEFIELD, 3047 Hull st., Bronx, N. Y. 14

GOVERNESS—Lady with little girl, well educated, graduated French teacher, wants position of governess or teacher; small salary; references. MRS. C. F. STIFFLER, 313 7th st. East, Rushville, Ind. 16

HOUSEKEEPER—Situation wanted by middle-aged, educated, refined woman as managing housekeeper in home where maid is kept; thoroughly experienced; accustomed to children; references. B. T. McBRIDE, 1109 South st., Lafayette, Ind. 14

HOUSEKEEPER—Middle-aged woman desires position as working housekeeper; best reference. MRS. A. WEIRE, 444 E. 46th st., Chicago. 12

HOUSEKEEPER—Position wanted as housekeeper by woman with boy 6 years old; good cook, experienced. MRS. HAZEL, 4726 Park av., Chicago. 17

INVESTIGATOR—Capable lady, 15 years' experience as investigator with law firms, wants position; best references; reasonable salary. MISS MAE McMULLEN, 125 So. Wood st., Chicago. Phone Seeley 1310. 14

LADY, refined, desires work mending, including fine laces and curtains; also plain sewing. MRS. E. C. WILLIAMS, 260 W. 67th st., Chicago; phone Stewart 1692. 14

POSITION of responsibility desired by mature woman with successful general business experience, as teacher, accountant, superintendent. C. W. RUSSELL, 810 Providence av., Webster Groves, Mo. 18

**Don't Hesitate to Insert an "AD" IN THE MONITOR'S "Help Wanted" columns, when you are looking for The Best Employees**

## CENTRAL STATES

### SITUATIONS WANTED—FEMALE

SEWING wanted by the day. A. CAROLINE, 4761 Madison av., Chicago; phone Drexel 4098. 12

STENOGRAPHER—Young woman with 5 years' experience as stenographer, private secretary and manager in several lines of business, seeks position. MISS PETERS, 5227 Cornell av., Chicago. 14

STENOGRAPHER and office assistant—Young lady wants situation; 5 years' experience machinery, architecture and law. E. CARLSON, 633 W. 64th st., Chicago. 14

YOUNG WOMAN (22) desires position in small family; has had experience in own home with summer resorters; references; Grand Rapids or Chicago preferred. CARRIE L. McALLISTER, route 12, Holland, Mich. 14

YOUNG LADY desires position in art and fancy work; best references. MISS WESTCOTT, 71 Highland av., Detroit, Mich. 14

## WESTERN STATES

### HELP WANTED—FEMALE

GOVERNESS—Young woman wanted to teach all common branches also music, drawing and embroidery, to one pupil; references required. MRS. CHARLES CARLSON, Ranch A U 7, Newcastle, Wy. 16

HOUSEWORK—Middle-aged Protestant woman for housework and dairy work; must be strong and willing to work; family of 5. MRS. CLARENCE DAVIS, P. O. Box 432, Sapulpa, Okla. 14

### SITUATIONS WANTED—MALE

ORGANIST, teacher of vocal and 5 musical instruments, open for first-class engagement; possess large orchestra library. Address H. A. VON MEYBOHN, 717 10th st., N. W., Washington, D. C. 18

VEGETABLE MAN—Elderly man wants work in hotel or boarding house as vegetable man, or at light housework and care of furnace. CORNELIUS BUCKLE, 523 E. 18th av., Denver, Colo. 14

YOUNG MAN, experienced in bookkeeping and office work, very accurate at figures, wants work with reputable company in Colorado; good references. HERMAN SISK, 828 West Evans av., Denver, Col. 14

### SITUATIONS WANTED—FEMALE

COMPANION—Young woman of refinement and education desires position in western states as companion to a child or two. MISS LUCILLE GARWOOD, 1020 Grayson st., San Antonio, Tex. 12

YOUNG WOMAN, refined, wants position on poultry farm to learn care of same; small salary while learning. MISS J. E. McLEAN, Valentine, Neb. 14

## SOUTHERN STATES

### HELP WANTED—MALE

STORE CLERKS AND ASSISTANT MANAGERS for shoe stores in Birmingham and Montgomery, Ala. C. HANN, W. Yarmouth, Mass. 17

### HELP WANTED—FEMALE

MAID—Wanted, reliable girl or woman for cooking and housework in family of 3; good home and good wages. MRS. W. TOWNSEND, 4010 Rawlins st., Dallas, Tex. 14

### SITUATIONS WANTED—MALE

ATTENDANT—Young man wishes position as attendant for gentleman needing constant care. JOHN P. FINCH, Cottage Hill, Florida. 18

COMMERCIAL TRAVELER, experienced, wishes positon in Chicago or San Antonio, Tex., or on road; accustomed to selling wholesale trade; could introduce line in new territory or manage branch house; good salary expected. E. H. ROSS, 205 North blvd., Oak Park, Ill. 14

ORGANIST, teacher of vocal and 5 musical instruments, open for first-class engagement; possess large orchestra library. Address H. A. VON MEYBOHN, 717 10th st., N. W., Washington, D. C. 18

PAINTER AND TRIMMER (combination carriage and auto) wants position anywhere; temperate; best references. FRED M. HARRISON, 211 Jefferson st., Albany, Ga. 10

PROOFREADER OR COPYREADER—Young man (25) wishes position with publishing house in or near Boston; college graduate; 2 years' experience. W. A. WEAVER, Fowl River, Ala. 12

TEACHERS—Man and wife, both having new second grade certificates, wife with 15 years' experience, wish positions; husband is also typist and bookkeeper, and would take clerical work. W. H. DORCHESTER, 60 Hiland av., Pratt City, Ala. 17

## SOUTHERN STATES

### SITUATIONS WANTED—FEMALE

CHAPERONE—Lady (English, 40), of culture, residing in Florida, wishes position as chaperone to young ladies or traveling companion to lady going to Europe or visiting Florida during winter months; references. MRS. H. O. LEWIS, Enterprise, Fla. 14

COMPANION—Young woman of refinement and education desires position in western states as companion to a child or two. MISS LUCILLE GARWOOD, 1020 Grayson st., San Antonio, Tex. 12

COOK—Experienced, reliable woman desires position as cook, or general housework; good wages wanted; Pacific coast or anywhere; good references. MRS. EDITH WESTON, 209 E. 36th st., Kansas City, Mo. 12

GOVERNESS—Position wanted as governess for small children, or companion to lady; references. MRS. ALICE BRAMLETT, Bishopville, S. C. 17

HOUSEKEEPER—Position wanted in family or institution by middle-aged woman; best references. MRS. M. I. SHAFER, The Cumberland, Apt. 76, Washington, D. C. 14

PIANIST desires position in young ladies' seminary or college; experienced teacher; good accompanist; studied in Germany; testimonials and references. Address MISS ELIZABETH UNDERWOOD, Beech Bend Park, Bowling Green, Ky. 17

POSITION wanted in hotel in California; have lived there; pay own transportation provided place is sure; stewardess, housekeeper, cashier in cafe, cold meat and salad woman, or vegetable cook; will accept and can fill any of the above; please write me. MISS VIOLET EARLE, 2205 Av. F, South, Birmingham, Ala. 12

STENOGRAPHER—Situation wanted by competent stenographer who has had considerable experience; can furnish excellent references. RAY H. SEWARD, 728 College st., Bowling Green, Ky. 12

TEACHER—Young lady of refinement holding teacher's certificate in piano from Southern Conservatory of Music, Durham, N. C., desires position as teacher; one year's experience. MISS KATHERYNE C. WILKINSON, Clarksville, Va. 12

TEACHER—Young lady with certificate and 2 years' experience wishes position for the coming season. MISS I. M. SHACKELFORD, Saluda, Va. 12

TEACHERS—Man and wife, both having new second grade certificates, wife with 15 years' experience, wish positions; husband is also typist and bookkeeper, and would take clerical work. W. H. DORCHESTER, 60 Hiland av., Pratt City, Ala. 17

## PACIFIC COAST

### HELP WANTED—FEMALE

GENERAL MAID—Good cook and laundress; good wages. MRS. C. A. LOHN, Ft. Rosecrans, San Diego, Cal. 17

MAID—Wanted, steady, reliable woman to do housework in family of 5 (3 children); work is light, heavy work done out; must do baby's washing but not family washing; must be fond of children; wages $25 per month. MRS. GEO. D. KELLER, 220 S. Cahuenga st., Los Angeles, Cal.; phone 56624. 17

WOMAN—Competent, experienced, neat with needle, for second work; country; private family of six; please state nationality; wages $30. MRS. WM. WELLMAN, P. O. Box 38, Los Altos, Cal. 18

### SITUATIONS WANTED—MALE

ADVERTISING MAN with 4 years' agency and department store experience desires position in Seattle; any kind employment considered. H. R. HILL, 4223 5th av. N. E., Seattle, Wash. Phone N. 1529. 14

ARCHITECTURAL DRAFTSMAN, graduate of Pratt Institute, New York, wishes position in architect's office in Puget Sound City. GRACE M. HAIGHT, Bellingham, Wash. 18

BOOKKEEPER AND COLLECTOR, elderly, desires position; best references; wholesale jewelry. H. D. LANGWORTHY, 516 N. St. Andrews pl., Los Angeles, Cal. Sunset phone Hollywood 1420. 14

CHAUFFEUR, (colored), wants position with a private family; familiar with any make of car. WILLIAM C. FIELDS, 177 S. Vernon av., Pasadena, Cal. Phone Main 2701. 16

GARDENER wishes employment; experienced in planting vegetables, cultivating flowers, attending to lawns, general attention to grounds, etc. JOHN F. MORGAN, Station A, Pasadena, Cal. 16

GARDENER wishes employment; experienced in planting vegetables, cultivating flowers, caring for lawn; general attention to ground, etc. JOHN F. MORGAN, Station A, Pasadena, Col. 13

JOB COMPOSITOR wants situation; Florida, California; snowless climate; good habits; $21 per week. Address FRED DUTRA, Box 1539, Los Angeles, Cal. 17

MAN AND WIFE want position as steward and housekeeper in good hotel; thoroughly experienced; best of references; coast town preferred. O. W. GRAY, 901 Eddy st., San Francisco, Cal. 17

## PACIFIC COAST

### SITUATIONS WANTED—MALE

POSITION wanted in purchasing department of manufacturing establishment or in supply house, by one who understands sawmill and machinery supplies. ST. GEORGE EVANS, 474 Franklin st., Astoria, Ore. 14

### SITUATIONS WANTED—FEMALE

COMPANION or secretary; young lady desires position. MISS GRACE E. WOOD, 1141 W. 21st st., Los Angeles, Cal. 17

COOK—Experienced, reliable woman desires position as cook, or general housework; good wages wanted; Pacific coast or anywhere; good references. MRS. EDITH WESTON, 209 E. 36th st., Kansas City, Mo. 12

EDUCATED, refined experienced lady wants charge of first-class apartment house in California; San Francisco preferred. EMMA CROWLEY, care Mrs. Olivia Kingsland, 48 Portola st., San Francisco, Cal. 14

HOUSEKEEPER—Refined American lady would like position in private home; best of references; thoroughly experienced; would prefer Pasadena, Cal. MRS. EMMA STANLEY, 514 Arizona av., Santa Monica, Cal. 17

HOUSEKEEPER—Middle-aged American woman wishes position; good cook, competent and reliable; references. MRS. C. M. CLARKE, 2865 Harrison st., San Francisco, Cal. 18

MAN AND WIFE want position as steward and housekeeper in good hotel; thoroughly experienced; best of references; coast town preferred. O. W. GRAY, 901 Eddy st., San Francisco, Cal. 17

PRIVATE SECRETARY—Woman of several years' experience in mortgage loan business, also as assistant general manager in large telephone exchange, wants position. MRS. R. D. SARGENT, 420 Phinney av., Seattle. 17

SECRETARY—Refined, cultured woman of 35 wishes position; hotel office, secretary, anything; musical and accustomed to meeting people. MRS. ROSE GREELEY, gen. del., San Francisco, Cal. 16

SECRETARIAL—Expert stenographer with initiative and systematizing ability, newspaper and congressional experience, seeks position as secretary or general office assistant. Address MISS V. W. PIERSON, 36 Seaton pl., N. W., Washington, D. C. 18

SOPRANO, experienced, New York and Chicago, desires church position or teacher in school, either San Francisco or Los Angeles. MILDRED LANGWORTHY, 516 N. St. Andrews pl., Los Angeles, Cal. 14

STENOGRAPHER, experienced, trustworthy, wants permanent position in California; owns Remington machine. JANE M'CLINTOCK, 927 Chapala st., Santa Barbara, Cal. 17

TEACHER desires position in private school; teaches any subject taught in public school of California; English for foreigners a specialty. Address MRS. LELA CARTER, 2430 E. Market st., Stockton, Cal. 17

WOMAN wants day work. MRS. HUTCHINS, 1917 Grace av., Spokane, Wash. Maxwell 1856. 14

## CANADA — FOREIGN

### HELP WANTED—FEMALE

USEFUL DOMESTIC HELP wanted for small family to help with general housework; slight knowledge of cooking desired; 2 children. MRS. M. GAY, Belgrano, Valencia rd., West Worthing, Eng. 14

### SITUATIONS WANTED—MALE

PORTER, MESSENGER—Man (40), total abstainer, wishes position. ALFRED JOSEPH WITHERS, 128 Wandsworth Bridge rd., London, S. W., Eng. 14

REPRESENTATIVE — Ambitious young man, formerly of New York, about to make his home in Budapest, Hungary, wishes to act as representative for high-grade American firm; territory to include Austria and all Balkan states; has thorough knowledge of Austria-Hungarian countries, people, languages and business. Address ALBERT G. SCHWARTZ, 65 E. 87th st., New York, or Leo Mantner, Chengeri, Utca 7, 4 Emelet Asto 1, Budapest, Hungary. 12

### SITUATIONS WANTED—FEMALE

COMPANION—Position wanted by refined American woman as companion or assistant in a harmonious home where I could take a general interest and be treated as one of family. A. G. FAILING, 90 Dewson st., Toronto, Ont., Can. 18

HOUSEKEEPER, companion, attendant wants position; middle-aged, thoroughly domesticated, good needlewoman; references. J. ROBINSON, care Lee, 4 High st., Queensbury, Bradford, Yorkshire Eng. 14

STENOGRAPHER (26) wishes position; 4 years' experience; good references; salary 27s. 6d. MISS H. E. BENNETT, 170 Camberwell Grove, London, S. E. 14

# Real Estate Market News · T Wharf Activities · Sailings

## REAL ESTATE NEWS

One of the most important transactions in real estate today is the purchase of a mercantile property located at 23 to 27 North square, near North street, being a five-story brick building covering 2291 square feet of land, valued by the assessors at $29,000, with $13,000 of that amount on the land. Michael F. Cullinery was the buyer from Clara E. Hewes estate et al, deed coming through Angelo Carpinella.

A South End transaction has just been completed by the owners, Mary E. Mallett and another, who sold to Theresa Silverman et al. It comprises a 3½ story and basement swell front brick residence number 84 Waltham street, between Tremont and Shawmut, taxed for $7600, of which the 1776 square feet of land carries $4000.

William J. Ryan is the new owner of 114 Moreland street, between Blue Hill avenue and Dennis street, Roxbury, a property that consists of a frame dwelling and 5000 square feet of land, all valued for taxes at $6300. The land value, separate, is $1500. Patrick J. Finn made the deed.

The frame dwelling designated as 45-47 Mozart street, opposite Armstrong street, Roxbury, has passed into new hands, Catherine Sullivan taking title from Alice M. Moran. It is assessed for $5000, and the ground area of 4675 square feet carries $1400 of that valuation.

### FOR BACK BAY IMPROVEMENT

Charles J. Mansfield has purchased a parcel of land fronting Mountfort street at St. Mary's for improvement. It contains 4950 square feet of land assessed for $6200. Alice M. Connelly estate conveyed the title.

### DORCHESTER AND ROXBURY

Through the office of I. E. Williams & Co. Henry Wheeler, trustee, has sold the large estate at Train and King streets, Popes Hill, Dorchester. The property consists of a large mansion house and stable and 93,733 square feet of land. The purchaser is Clifford S. Mowatt, who will improve the property at once by erecting a large number of high class colonial style three-apartment houses. The total assessed value of the premises is $16,100, of which $12,100 is on the land.

Martin Radulski has placed a deed on record from Mary E. Macdonough transferring an estate on Hansborough street, near Blue Hill avenue, consisting of a frame dwelling and 4000 square feet of land, assessed in all for $6600, the lot value alone being $600.

## BANKERS HAVING A DAY OF RECREATION

DETROIT—Delegates to the national convention of the American Bankers' Association are devoting themselves to sightseeing and recreation today. The convention will resume business sessions tomorrow.

The thought that the "money trust inquiry" authorized by Congress might be carried so far as to require the revelation of confidential relations between bankers and their customers, to the embarrassment of the business of the latter, was implied in the address of George M. Reynolds of Chicago Wednesday. He declared that the banks should decline to make such information public.

Theodore Weed, director of the U. S. postal savings bank system, characterized the postal bank as "the poor man's bank."

On Sept. 1 of this year, he said, the total deposits approximatel $23,200,000, which stood to the credit of about 270,000 depositors, an average of about $85 for each. These figures did not include over a million dollars converted by depositors into postal savings bonds. He asserted that only a "negligible quantity" of the postal deposits would ever have been entrusted to banks.

## JEWS OBSERVE NEW YEAR FEAST

Many Jewish business men of Greater Boston have closed their stores and will not reopen them until tomorrow evening, and some of them not before Monday morning in observance of the Jewish new year 5673, which was ushered in Wednesday evening with services said to have been attended by about 100,000 persons.

Services are being held today in all the temples and synagogues in the metropolitan district. In Hyde Park, Dorchester, Everett, Malden, Chelsea, Jamaica Plain and Cambridge new buildings were dedicated, while in Newton and Arlington cornerstones were laid. In Brighton and Winthrop arrangements were completed for the erection of synagogues.

## INNOCENT MAN SET AT LIBERTY

Herbert S. Dudley, sentenced June 23, 1911, to a term of from four to six years in state prison, on a charge of breaking and entering the house of Postmaster Charles J. Shepard, at Waltham, March 19, 1908, was pardoned Wednesday after serving about 15 months of his sentence. His innocence has been proved.

### SUFFOLK REGISTRY TRANSFERS

The following list of property comprises the latest recorded transfers taken from the official report of the Real Estate Exchange:

BOSTON (City Proper)

Alice M. Connolly est. to Charles J. Mansfield, Mountfort and St. Mary's st.; d.; $475.

Mary E. Mallet et al. to Theresa Silverman et al., Waltham st.; q.; $1.

Ira W. Shapira, mtgee., to Lyle W. Benjamin, Batavia st.; d.; $27,055.

Clara E. Hewes est. to Angelo Carpinella, North sq.; d.; $32,250.

Leon M. Hewes et al. to Angelo Carpinella, North sq.; q.; $1.

Angelo Carpinella to Michael F. Cullinery, North sq.; q.; $1.

SOUTH BOSTON

David Slocum to Josephine Skerry, Emerson st.; q.; $1.

David Slocum to Pauline W. Van Dam, Emerson st.; q.; $1.

Central Savings Bank, Lowell, mtgee., to Central Savings Bank, Lowell, Third st.; d.; $3750.

Milton C. Paige to Emily J. Welch, Minnie court; w.; $1.

EAST BOSTON

Mary A. B. Bouchie to Mary A. Sullivan, Pgway to Saratoga st.; q.; $1.

Abraham Kinkelstein to Ida Anderson, Condor st.; q.; $1.

Francesco Calandrella et al. to Cristina di Modena et al., Maverick st.; w.; $1.

Helen I. Haggerty to Eugene P. Moynihan et ux., Neptune rd.; q.; $1.

ROXBURY

Patrick F. Finn to William J. Ryan, Moreland St. Extn.; w.; $1.

Alicia A. Moran to Catherine Sullivan, Mozart st.; w.; $1.

Anna L. Cohen est. to Jacob Cohen, Orchard Park st.; q.; $1.

Jacob Cohen to Anna L. Robinson, Orchard Park st.; q.; $1.

Charles A. Anderson to Arthur L. Woods, Laurel st.; q.; $1.

DORCHESTER

Helen M. Smith et al. to Henry Wheeler, tr., King st.; rel.; $1.

Henry Wheeler, tr., to Clifford M. Mowatt, King and Train sts.; rel.; $1.

Mary E. Macdonough to Martin Radulski, Hansborough st.; q.; $1.

WEST ROXBURY

Julia E. Stevens to Ada T. Hayden, Arthur Weld and Willow sts., 5 lots; q.; $1.

CHARLESTOWN

Nellie T. Burns to Joseph Berthowitch, Medford st.; q.; $1.

HYDE PARK

Edith D. Waterman to Edward Doucett, Park and Jefferson sts.; w.; $1.

CHELSEA

Sarah Appel to Samuel Segal, Winnisimmet and Division sts.; q.; $1.

Nathan Snider to Mendell Heller, Chestnut st.; q.; $1.

Bridget G. Gately estate to John A. Hartbower et ux., Carroll st.; d.

Jennie M. Kimball to Ethel M. Allen, Beal st 7 lots, Main and Beal sts. Winch and Webster avs. and Locke st 6 lots, Cottage st., Clark av. 4 lots; w.; $1.

REVERE

Mary A. Murphy to Timothy J. Holland, Pebble ave.; w.; $1.

Maria L. Kellion to Mary A. Gurry, Pebble av.; q.; $1.

BRIGHTON

Margaret Wilson to Herman Moksu, Haskell rd.; w.; $1.

### BUILDING NOTICES

Permits to construct, alter or repair buildings were posted in the office of the building commissioner of the city of Boston today as printed below. Location, owner, architect and nature of work are named in the order here given:

Bennington st., 1020, ward 1; Giovanni Gasgano, F. A. Norcross; brick store and dwelling.

Washington st., 5201,-5203, ward 23; Martin Geier, Johnston Construction Company; wood store and dwelling.

Lonsdale st., 22, ward 24; Eugene C. Johnson, John P. Freiberg; wood dwelling.

Mendelssohn st., 16, ward 23; Hannah M. Lundberg, F. E. Carlson; wood dwelling.

Adams st., 304-306, rear, ward 24; James A. Coffey; wood auto storage.

Sudan st., 41, ward 20; William T. Henderson; wood dwelling.

Washington st., North, 95, ward 6; M. Doherty; alter mercantile.

Long Wharf, ward 6; James Daniels, John W. Flavin; wood store and lodgings.

India st., 46, ward 7; A. J. Carpenter, Jr.; wood storage.

Wharf st., 21, ward 7; A. J. Carpenter, Jr.; wood dwelling.

## NEW BRIDGE TO THE STADIUM IS TO BE BUILT

Soon after this season's football season is over, work will be begun on the new stadium bridge, which will be built over the Charles river. Funds for the bridge are the gift of Larz Anderson. A temporary wooden foot bridge will be built as the first step in the work at a point about 100 feet above where it is proposed to put the new structure.

The bridge is expected to cost about $200,000. It will be built of concrete, and including approaches, will be 440 feet long. There will be three spans, the middle one being 76 feet 8 inches and the others 65 feet 4 inches. The center span will be at least 16 feet high in the middle and will afford a 12-foot clearance for 45 feet.

The roadway will be 40 feet wide and on each side will be sidewalks 10 feet wide; the full width over all will be 64 feet. The approaches will be 74 feet wide.

## MR. RYAN PLANS ART GALLERY

NEW YORK—Plans have been filed for building a two-story rear extension to the Thomas F. Ryan dwelling house at No. 858 Fifth avenue.

This extension will be used for the private office of Mr. Ryan, with a small conservatory on the ground floor. The rest of the extension is to be used as a private art gallery and will be finished in marble and bronze.

### HANG PORTRAIT OF MAYOR

In accordance with its custom of hanging a portrait of every mayor upon the walls of the aldermanic chamber, the Somerville board of aldermen has just hung a full size pastel portrait of Mayor Charles A. Burns. It is the work of B. F. Freeman of Somerville.

### FUSILIERS ON OUTING

The Boston Fusilier Veteran Corps held its annual outing at Hotel Pemberton Wednesday.

## SYSTEM OF SMALL BANKS IN GERMANY SUBJECT OF REPORT

### Ambassador Leishman Describes Institutions Which Help Workmen and Small Business Men of Empire

### MAY TRY PLAN HERE

WASHINGTON—Government officials are much interested in the recent report from Ambassador Leishman on the system of rural banks in Germany, and on what is known there as its complementary Schulze-Delitzsch bank system, which furnishes credit at low rates to artisans, workmen and small businesses. These latter more nearly resemble ordinary banks than do the rural associations. They deal with a more complex social condition, and lack the backing of the collective guarantee founded on land, and of the community interest in seeing that loans are used for productive purposes. Hence, these banks have a considerable capital, instead of the merely nominal capital of the rural institutions, and in consequence their business is more general.

The primary object of these banks is to furnish their members with cheap, quick money. They lend on current account and for stated periods. Workmen or small tradesmen needing this aid are able to secure it on the guarantee of their fellows in the association. Loans for fixed periods are made on the cooperative pledges or by discounting bills of exchange, also on mortgages.

Ambassador Leishman reports that these banks find no difficulty in borrowing from the large banks at rates averaging less than 4 per cent on their total working capital, and they usually pay dividends to shareholders of from 5 to 7 per cent. In some instances dividends have been higher. The officials deposit funds not needed for current business with the larger banks in the cities, thus maintaining relations which extend financial mobility throughout the entire system.

It i proposed in the report that these banks, because developed along more strictly commercial lines, would be more useful as models for cooperative credit in the United States than the rural institutions, which are peculiarly fitted for the simple needs of the peasants having interest in one another's affairs.

The purpose of President Taft in asking for the Leishman report was to form a basis for another recommendation to Congress. During the last session he sent a message to both houses in which he discussed the need for more elastic and general rural credits, in the interest of a full development of American agriculture. Nothing was done by Congress. Next winter the subject will come up at a time when final action should be possible. The subject will be brought before Congress in a way that will insure general debate.

There is wide interest among farmers in this subject, and many inquiries have reached Washington through members of the House and Senate, and through letters sent directly to the secretary of agriculture and the President. It is apparent that the Taft administration favors the German system above referred to, rather than the systems which are in operation in France, Austria, Belgium and Holland.

### STUDIED JAMAICA INSECTS

Prof. William Rees B. Robertson of the Kansas University was a passenger on the United Fruit Company's steamship Bellaventure, which came in today from Jamaican ports. Professor Robertson spent six weeks in Jamaica studying and collecting insects, and he brought back with him a big case full of specimens. Theodore Cambridge and Miss Loreanna Campbell of Boston also were passengers on the fruiter.

### DENVER OFFICIALS IN COURT

DENVER—More than a score of present and former city officials and business men gave bond Wednesday in the criminal division of the district court to answer special grand jury indictments on various charges. In all 46 true bills were returned upon the testimony of many witnesses, some of whom are under bond to remain in the city and some of whom are in custody for lack of bonds.

### NEW LINER TO BE BRITANNIC

NEW YORK—The White Star Company announces that its new 50,000 ton steamship will be named the Britannic. She will have a complete inner skin and the bulkheads will be increased. She will be capable of floating with six compartments flooded, says a Liverpool despatch to the New York Herald.

### ACTOR TALKS AT PRESS CLUB

Taylor Holmes of "The Million" company spoke before about 100 members of the Boston Press Club at an informal luncheon today. Robert M. Evans, Mr. Holmes' manager, also made a few remarks. This was the first of a series of informal gatherings for the fall season.

### NEW ATHLETIC DIRECTOR

NEWBURYPORT—Allan Pollock of North Andover has been engaged as athletic director of the Young Men's Christian Association and will begin his duties next Monday. He comes from the Lawrence Y. M. C. A.

## ATLANTIC AND PACIFIC SAILINGS

This schedule is compiled from advance lists and is subject to change without notice.

### Transatlantic Sailings

#### EASTBOUND

Sailings from New York

| | |
|---|---|
| *Celtic, for Liverpool | Sept. 12 |
| Grosser Kurfuerst, for Bremen | Sept. 12 |
| *Oscar II., for Copenhagen | Sept. 12 |
| *France, for Havre | Sept. 12 |
| Sant' Anna, for Naples-Marseilles | Sept. 12 |
| *Victoria Luise, for Hamburg | Sept. 12 |
| Uranium, for Rotterdam | Sept. 12 |
| *Principe di Piemonte, for Naples-Genoa | Sept. 12 |
| Italia, for Naples | Sept. 14 |
| Cameronia, for Glasgow | Sept. 14 |
| Rochambeau, for Havre | Sept. 14 |
| *Finland, for Dover-Antwerp | Sept. 14 |
| Minnetonka, for London | Sept. 14 |
| *New York, for Southampton | Sept. 14 |
| *Majestic, for Southampton | Sept. 14 |
| *Kronprinz Wilhelm, for Bremen | Sept. 17 |
| *Rotterdam, for Rotterdam | Sept. 17 |
| America, for Genoa-Naples | Sept. 18 |
| Europa, for Genoa-Naples | Sept. 18 |
| *Lusitania, for Liverpool | Sept. 18 |
| *Alice, for Naples-Trieste | Sept. 18 |
| President Grant, for Hamburg | Sept. 18 |
| *La Provence | Sept. 19 |
| *Adriatic, for Liverpool | Sept. 19 |
| Friedrich der Grosse, for Bremen | Sept. 19 |
| *Saxonia, for Gibraltar-Naples | Sept. 19 |
| *Roma, for Azores, Marseilles | Sept. 19 |
| *Amerika, for Hamburg | Sept. 19 |

Sailings from Boston

| | |
|---|---|
| Canadian, for Liverpool | Sept. 14 |
| *Cretic, for Mediterranean ports | Sept. 14 |
| Laconia, for Liverpool | Sept. 17 |
| Parisian, for Glasgow | Sept. 20 |
| Bohemian, for Liverpool | Sept. 21 |
| Arabic, for Liverpool | Sept. 24 |
| *Canopic, for Mediterranean ports | Sept. 28 |
| Cestrian, for Liverpool | Sept. 28 |

Sailings from Philadelphia

| | |
|---|---|
| Manitou, for Antwerp | Sept. 13 |
| Haverford, for Liverpool | Sept. 14 |
| Europa, for Mediterranean ports | Sept. 17 |
| Verona, for Mediterranean ports | Sept. 20 |
| *Southwark, for Liverpool | Sept. 21 |
| Marquette, for Antwerp | Sept. 27 |
| Merion, for Liverpool | Sept. 28 |

Sailings from Montreal

| | |
|---|---|
| Lake Manitoba, for Liverpool | Sept. 12 |
| Ausonia, for Southampton | Sept. 14 |
| Laurentic, for Liverpool | Sept. 14 |
| Royal George, for Bristol | Sept. 18 |
| Albania, for Southampton | Sept. 21 |
| Canada, for Liverpool | Sept. 21 |
| Lake Champlain, for Liverpool | Sept. 26 |
| Megantic, for Liverpool | Sept. 28 |

#### WESTBOUND

Sailings from Liverpool

| | |
|---|---|
| Baltic, for New York | Sept. 12 |
| Cestrian, for Boston | Sept. 12 |
| Lake Champlain, for Montreal | Sept. 12 |
| Campania, for New York | Sept. 14 |
| Megantic, for Montreal | Sept. 14 |
| Franconia, for Boston | Sept. 17 |
| Cedric, for New York | Sept. 19 |
| Winifredian, for Boston | Sept. 19 |
| Empress of Ireland, for Quebec | Sept. 20 |
| Mauretania, for New York | Sept. 21 |
| Teutonic, for Montreal | Sept. 21 |
| Carmania, for New York | Sept. 24 |
| Cymric, for Boston | Sept. 24 |
| Dominion, for Philadelphia | Sept. 25 |
| Celtic, for New York | Sept. 26 |
| Devonian, for Boston | Sept. 26 |
| Lake Manitoba, for Montreal | Sept. 26 |
| Laurentic, for Montreal | Sept. 28 |
| Lusitania, for New York | Sept. 28 |

Sailings from London

| | |
|---|---|
| Minnehaha, for New York | Sept. 14 |
| Minnewaska, for New York | Sept. 21 |
| Minneapolis, for New York | Sept. 28 |

Sailings from Southampton

| | |
|---|---|
| Kaiserin Auguste Victoria, N. Y. | Sept. 13 |
| St. Louis, for New York | Sept. 14 |
| Berlin, for New York | Sept. 15 |
| Kaiser Wil'm der Grosse, for N. Y. | Sept. 18 |
| Olympic, for New York | Sept. 18 |
| Ascania, for Montreal | Sept. 19 |
| President Lincoln, for New York | Sept. 20 |
| Philadelphia, for New York | Sept. 21 |
| George Washington, for New York | Sept. 22 |
| Cleveland, for New York | Sept. 23 |
| Kronprinzessin Cecilie, for N. Y. | Sept. 25 |
| Majestic, for New York | Sept. 25 |
| Victoria Luise, for New York | Sept. 27 |
| New York, for New York | Sept. 28 |

Sailings from Glasgow

| | |
|---|---|
| Columbia, for New York | Sept. 14 |
| Numidian, for Boston | Sept. 20 |
| California, for New York | Sept. 21 |
| Caledonia, for New York | Sept. 28 |

Sailings from Hamburg

| | |
|---|---|
| Kaiserin Auguste Victoria, N. Y. | Sept. 12 |
| Pennsylvania, for New York | Sept. 14 |
| President Lincoln, for New York | Sept. 19 |
| Cleveland, for New York | Sept. 22 |
| Victoria Luise, for New York | Sept. 26 |
| Patricia, for New York | Sept. 28 |

Sailings from Bremen

| | |
|---|---|
| Berlin, for New York | Sept. 14 |
| Kaiser Wilhelm der Grosse, N. Y. | Sept. 21 |
| Kronprinzessin Cecilie, for N. Y. | Sept. 24 |
| Grosser Kurfuerst, for New York | Sept. 28 |

Sailings from Havre

| | |
|---|---|
| La Savoie, for New York | Sept. 14 |
| La Touraine, for New York | Sept. 14 |
| La Lorraine, for New York | Sept. 21 |
| Niagara, for New York | Sept. 21 |
| France, for New York | Sept. 28 |
| Rochambeau, for New York | Sept. 28 |

Sailings from Antwerp

| | |
|---|---|
| Vaderland, for New York | Sept. 14 |
| Menominee, for Boston | Sept. 19 |
| Lapland, for New York | Sept. 21 |
| Kroonland, for New York | Sept. 28 |

Sailings from Rotterdam

| | |
|---|---|
| New Amsterdam, for New York | Sept. 14 |
| Noordam, for New York | Sept. 21 |
| Ryndam, for New York | Sept. 28 |

Sailings from Genoa

| | |
|---|---|
| Duca D'Aosta, for New York | Sept. 17 |
| Ancona, for New York | Sept. 24 |
| Prinzess Irene, for New York | Sept. 26 |

Sailings from Trieste

| | |
|---|---|
| Martha Washington, for N. Y. | Sept. 14 |
| Carpathia, for New York | Sept. 24 |
| Argentine, for New York | Sept. 28 |

Sailings from Fiume

| | |
|---|---|
| Ivernia, for New York | Sept. 14 |
| Carpathia, for New York | Sept. 28 |

Sailings from Copenhagen

| | |
|---|---|
| Hellig Olav, for New York | Sept. 19 |
| C. F. Tietgen, for New York | Sept. 26 |

#### WESTBOUND

Sailings from San Francisco

| | |
|---|---|
| *Mongolia, for Hongkong | Sept. 14 |
| *Lurline, for Honolulu | Sept. 18 |
| *Tahiti, for Sydney | Sept. 18 |
| *Nippon Maru, for Hongkong | Sept. 21 |
| *Ventura, for Sydney | Sept. 24 |
| *Wilhelmina, for Honolulu | Sept. 25 |
| *Tenyo Maru, for Hongkong | Sept. 27 |

Sailings from Seattle

| | |
|---|---|
| *Minnesota, for Hongkong | Sept. 17 |
| *Yokohama Maru, for Hongkong | Sept. 24 |
| *Empress of India, for Hongkong | Sept. 25 |
| *Lord Derby, for Manila | Sept. 25 |

Sailings from Tacoma

| | |
|---|---|
| *Seattle Maru, for Hongkong | Sept. 18 |
| Titan, for Hongkong | Sept. 30 |

Sailings from Vancouver

| | |
|---|---|
| Titan, for Hongkong | Sept. 14 |
| Empress of India, for Hongkong | Sept. 25 |

#### EASTBOUND

Sailings from Hongkong

| | |
|---|---|
| Empress of Japan, for Vancouver | Sept. 14 |
| Canada Maru, for Tacoma | Sept. 17 |
| Siberia, for San Francisco | Sept. 17 |
| China, for San Francisco | Sept. 24 |
| Sanuki Maru, for Seattle | Sept. 24 |

Sailings from Yokohama

| | |
|---|---|
| Korea, for San Francisco | Sept. 14 |
| Protesilaus, for Tacoma | Sept. 14 |
| Chicago Maru, for Tacoma | Sept. 18 |
| Shinyo Maru, for San Francisco | Sept. 21 |
| Empress of Japan, for Vancouver | Sept. 24 |
| Siberia, for San Francisco | Sept. 28 |

Sailings from Honolulu

| | |
|---|---|
| Persia, for San Francisco | Sept. 17 |
| Sierra, for San Francisco | Sept. 21 |
| Korea, for San Francisco | Sept. 24 |

Sailings from Sydney

| | |
|---|---|
| Sonoma, for San Francisco | Sept. 21 |
| Marama, for Vancouver | Sept. 23 |

Sailings from Manila

| | |
|---|---|
| Kemun, for Tacoma | Sept. 25 |

*Carries United States mails.

### FOREIGN MAIL DESPATCHES FOR WEEK ENDING SEPT. 14, 1912

| Mails for— | Conveyed by Steamship— | Mails close at Boston P. O. | | Supple. Mail closes |
|---|---|---|---|---|
| Costa Rica, via Port Limon | Limon | Fri., 13 | 8 a.m. | —— |
| Europe, Africa, West Asia and East Indies, specially addressed for Azores via Plymouth and Cherbourg | New York | Fri., 13 | 9 p.m. | 10 p.m. |
| Specially addressed for Europe, Africa, West Asia and East Indies, via Plymouth and Cherbourg | Majestic | Fri., 13 | 9 p.m. | 11 p.m. |
| Azores Islands, specially addressed for Italy, via Ponta Delgada and Naples | Cretic | Sat., 14 | 9:30 a.m. | —— |
| San Domingo, via Puerto Plata | Bonaventure | Sat., 14 | 11 a.m. | —— |
| Newfoundland, St. Pierre and Miquelon via Halifax | A. W. Perry | Sat., 14 | 11 a.m. | —— |

*Letters for Germany paid at the rate of two cents per ounce will be forwarded only on direct steamer from New York to Hamburg or Bremen.

Registered mails for Europe, Africa, West Asia and East Indies close Monday at 8:45 p. m., Tuesday at 1 p. m., Wednesday and Friday at 8:45 p. m., for other countries mails close 45 minutes earlier than time shown above.

Newfoundland, except parcels post, via N. Sydney, N. S., thence by steamer, closes daily (except Saturdays) 5:30 p. m., also on Mondays, Wednesdays and Fridays at 7 a. m.

St. Pierre and Miquelon, via N. Sydney, N. S., thence by steamer, closes at 5:30 p. m., Sept. 15 and 29 and 7 a. m., Sept. 16 and 30.

Parcels post for Newfoundland are forwarded only on direct steamers from New York and Philadelphia to St. Johns.

Parcels post for Labrador can be forwarded only on direct steamers from New York and Philadelphia to St. Johns until Oct. 1.

Mails for Cuba, rail to Florida, thence by steamer, close daily at 12 m., 4 and 9 p. m.

Mails for Cuba, specially addressed, close Wednesday and Friday at 9 p. m., forwarded on direct steamers sailing from New York Thursday and Saturday.

All steamers take specially addressed correspondence.

Parcels post mails for Jamaica and Costa Rica close one half hour earlier than theclosing time shown above.

Parcels post mails for Great Britain and Ireland close Friday at 5 p. m.; Germany, Monday at 5 p. m.; Italy, Friday at 5 p. m., Saturday at 8:30 a. m.; Norway, Sweden and Denmark, Wednesday at 5 p. m.; Newfoundland, Friday at 5 p. m.

### TRANSPACIFIC MAILS FORWARDED OVERLAND DAILY

| Mails for— | Conveyed by steamship— | Via— | Mail closes at Boston P. O. |
|---|---|---|---|
| China, Japan, Korea and the Philippines | Minnesota | Seattle, | Sept. 12..6 p.m. |
| Tahiti, Marquesas, Cook Islands and New Zealand, specially addressed for Australia | Tahiti | San Fran., | Sept. 13..6 p.m. |
| China, Japan, Korea and the Philippines | Seattle Maru | Tacoma, | Sept. 13..6 p.m. |
| Hawaii | Lurline | San Fran., | Sept. 13..6 p.m. |
| Hawaii, China, Japan and Korea | Nippon Maru | San Fran., | Sept. 16..6 p.m. |
| China, Japan and Korea, specially addressed only | Yokohama Maru | Seattle, | Sept. 19..6 p.m. |
| Australia, except West Australia, which is forwarded via Europe, Hawaii, New Zealand and Samoan Islands | Ventura | San Fran., | Sept. 19..6 p.m. |

Supplementary mails to insure forwarding must be dropped in receptacles marked "Foreign."

Merchandise for the U. S. postal agent at Shanghai or Japanese parcels post cannot be sent via Canada.

North Manchuria is forwarded via Russia instead of Japan.

## SEC. NAGEL TO EASE LIFEBOAT RULES ON RIVERS

WASHINGTON—Secretary Nagel is understood to have determined on the rules for the lifeboat equipment of American steam vessels coming under the jurisdiction of the steamboat inspection service, lightening the requirements for vessels plying the bays, sounds and rivers of the Pacific coast, Gulf of Mexico and the Atlantic coast south of Charleston, S. C.

Mr. Nagel is expected to act on the recommendation of the executive committee of supervising steamboat inspectors, who have been meeting here, approving the plan for steamers in the bays and sounds of that territory to carry enough lifeboats or rafts to accommodate only 30 per cent of the passengers and crew, and steamers in the rivers 10 per cent the year round.

## FLEET DIVIDED IN PRACTISE GROUPS

WASHINGTON—Torpedo practise will occupy the Atlantic fleet the next two weeks, two divisions proceeding from Hampton Roads to Newport, R. I., and one division remaining in the roads, according to orders issued Wednesday.

After the practise period ships will make ready for the naval review at New York.

### NAVY CLERKS ARE PROMOTED

WASHINGTON—More than 100 clerks in the navy department have been notified that they have been granted an increase of pay ranging from $100 to $300 by reason of promotion.

### ATLANTA STRIKE IS ENDED

ATLANTA, Ga.—The strike of union web pressmen against the three daily papers here has been settled and the men have returned to work. It is understood a slight increase in wages was granted.

## SHIPPING NEWS

With the arrival of a belated swordfisherman at T wharf today the industry was given an added impetus. Mackerel also came in again today in addition to the regular groundfish, giving an unusually varied supply for so late in the season. The schooner Manomet brought 35 swordfish which sold for 15 cents a pound to dealers. The schooner Victor came in with 25,000 small fresh mackerel and 80 barrels salt. Dealers paid 5 to 6 cents per pound for the fresh and the salt remained unsold.

Groundfish arrivals: Str Swell 57,000 pounds, str Foam 33,000, str Crest 28,400, schrs Leonora Silveira 75,000, Edith Silveira 58,000, Annie Perry 26,000, Margaret Dillon 30,700, Elenora De Costa 31,500, Louisa R. Sylva 20,600, Genesta 26,100. Dealers' prices quoted, per hundredweight: Steak cod $5, market cod $2.50, haddock $2, pollock $2.50, large hake $2.25, medium $1.75 and cusk $2.50.

More than 400,000 feet of hard pine lumber will be discharged tomorrow at Neponset by the three masted Bath schooner Madeleine. The vessel came from Appalachicola, Fla., yesterday, 10 days behind her schedule on account of unfavorable conditions.

According to reports received here the White Star liner Canopic left Naples at 5 p. m. Tuesday for Boston and will be due here Sept. 23, with 95 saloon, 290 second cabin and 717 steerage passengers. The liner will call at Ponta Delgada, Azores. The Arabic, with many returning Americans, left Liverpool Tuesday and Queenstown at noon yesterday and is due here next Wednesday. On board are 250 saloon, 260 second cabin and 546 steerage passengers.

### PORT OF BOSTON

#### Arrived

Str Bellaventure (Br), Randell, Port Antonio, Jam.

Str Melrose, Frostad, Baltimore.

Str Belfast, Sawyer, Bangor, Me.

Str City of Rockland, Blair, Bath, Me.

Str Ransom B Fuller, Linscott, Portland, Me.

Str City of Gloucester, Gloucester, Linneken, Gloucester, Mass.

Tug Tacony, Wallace, Philadelphia, twg bge Strafford. Left bgs Ardmore at Providence and Oxford at Salem.

Tug Piedmont, Hudgins, Portsmouth, twg Nos. 7 and 19 for Baltimore.

Tug Bronx, Greenwood, Gloucester, Mass.

Tug Hamilton A. Mathes, Ross, Gloucester, Mass.

Sch. Quetay (Br.), Dionne, Weymouth, N. S.

Tug Orion, Doane, Newburyport, twg bge Radnor, for Norfolk.

Tug Catawissa, Seiner, Newburyport, Mass.

Schr Sunbeam, Barter, Gardiner, Me.

Schr Jacob M. Haskell, Harriman, Philadelphia.

Schr Henry P. Havens, Brocker, Lloyds Necks, L. I.

#### Sailed

Strs Sagamore (Br), Liverpool; Calvin Austin, St John, N B; tugs William H Yerkes, Jr, Newburyport, to return with str City of Rockland; Confidence, twg bge Nesquehoning (from Elizabethport), Lynn; schr Charlotte W Miller, Stonington, Me.

Strs Gloucester, Norfolk; Persian, Philadelphia; H F Dimock, New York; tug Catawissa, Philadelphia, with bges Leesport, Paxtang and Robesonia; tug Waltham, Newport, R I, to pick up bge Allantown for New York. To go this evening: Steamer Richmond (Br), Fernandina, Fla; tug Orion, with bges Boylston for Searsport, and No 789 for Rockland, Me.

#### Cleared

Str Bellaventure (Br), Randell, Port Antonio, Jamaica.

Str Persian, Thacher, Philadelphia.

Str Gloucester, McDorman, Norfolk.

Str Limon (Br), Blair, Port Limon, C R.

Str Belfast, Sawyer, Bangor.

Str Ransom B Fuller, Linscott, Portland.

Str City of Rockland, Blair, Bath.

### NEW YORK ARRIVALS

NEW YORK—Strs Stephano, St Johns, N F, and Halifax; Santiago, Tampico and Progreso; Mathilde, Cienfuegos, etc; Antilles, New Orleans; Oklahoma, Port Arthur; Dronning Olga, Barbadoes; Zacapa, Colon, Kingston, etc.; Pretoria Hamburg for Boston.

## PACKARD FAMILY WILL CELEBRATE

BROCKTON—Plans for the two hundred and seventy-fifth anniversary of the landing at Hingham of Samuel Packard were made at the two hundred and seventy-fourth reunion of the Packard Family Association Wednesday. The celebration will take place Aug. 10 next year. More than 200 members of the family were here.

Frank E. Packard of Brockton was elected president.

### GETS FIRE STATION CONTRACT

Mayor Charles S. Taylor of Medford has awarded the contract for building the new West Medford fire station to Richard Gibson. The amount is $10,989. This contract calls for the general construction work only. The new brick station will be erected at Harvard avenue and Bowers street on a lot, purchased by the city 12 years ago. On the completion of the station motor driven apparatus will be installed.

### COASTWISE TRAFFIC

ROCKLAND, Me, Sept 12—Arrd str Camden, Boston for Bangor and proceeded.

NORFOLK, Sept 11—Sld str Juniata from Baltimore and Newport News, Boston.

NOBSKA, Sept 11—Psd north tug Swartara, from Philadelphia, twg bgs Indian Ridge for Portland, Hammond and Schuylkill for Boston.

PARKERS FLATS, Me, Sept 12—Arrd, tug Mars, Philadelphia, with bgs Bast, Paxinos and Ashland; dropped first bge and proceeded with others for Rockland and Brewer, respectively.

BALTIMORE, Sept 11—Arrd, strs Bangor, Boston; Chesapeake, New York, and cld on return.

Cld, 11, strs Rhein, Bremerhaven; Woodfield, Novorossisk; Lillie, Port Antonio.

Sld, 11, strs Suwanee, Savannah and Jacksonville; Gorredyk, Rotterdam via Newport News and Norfolk; Minnesotan, New York.

BRIDGEPORT, Conn., Sept. 11—Arrd, schrs John G. Walter, Sand River, N. S., for New York; Abbie S. Walker, Machias; W. R. Perkins Machias; N. E. Ayer, Bangor.

Sld, 11, sch Lizzie J. Call, New York.

CAPE HENRY, Sept. 11—Psd in, str Dorothy, New York, for Norfolk; tug Richmond, twg three bges.

Psd out, 11, str Malden, Baltimore, for Boston; schr Fuller Palmer, Newport News, for Portland; tugs Coastwise, twg two bges; Cuba, twg three; Cumberland, twg two; Murrell, twg two.

FERNANDINA, Sept 11—Sld, str Ethelstan, for "Ertvedal."

GALVESTON, Sept 11—Arrd, strs El Dia, New York; Nueces, do via Key West; Mercedese de Larrinaga, Amsterdam.

Cld, 11, strs El Norte, New York; Bluefields, Port Limon; Berwind, Porto Rican ports; bge France Marie, Tampico; strs Brazos, New York; Jura, Hamburg via Newport News; El Rio, New York; William Cliff, Liverpool; F J Luckenbach, Baltimore.

## CONVENTION OF COTTONMEN COMES TO CLOSE

NEW LONDON, Conn.—One of the most important factors in the success of a cotton mill was its location, Albert L. Scott of Boston told the delegates to the semi-annual meeting of the National Association of Cotton Manufacturers, in his paper presented at Wednesday's session.

Mr. Scott said that while the primary object of a cotton mill is to make money for its owners, thought must be given not only to making of money per se, but also to that more indirect form of money-making—care for the wellfare of the operatives.

## GOV. FOSS URGES RIVER PROJECTS

HOLYOKE, Mass.—Governor Foss urged state aid in the development of the Connecticut river, at the first meeting Wednesday evening of the Connecticut valley waterways commission, which is concerned in having the Connecticut river opened for navigation between Holyoke and the sound. The meeting was held at the Holyoke Board of Trade rooms.

With the Governor were Chairman W. S. McNary and Judge C. C. Paine of the harbor and land commission. President Bullard of the Board of Trade introduced as chairman Mayor John J. White. Besides Governor Foss, Senator Frank X. Quigley, Mr. McNary, C. P. Chase of Springfield and Harris P. Freeman also spoke.

### C. E. PRESIDENT TO MAKE TOUR

In connection with the work of the United Society of Christian Endeavor, the Rev. Francis E. Clark, president, is preparing for another tour of Europe which he intends to make at an early date. He spoke of the success of the all-European convention in Norway at the quarterly meeting of the society in Tremont Temple yesterday.

### EXCEEDS CONTRACT SPEED

BRISTOL, R. I.—The official trial of the new navy barge built by the Herreshoffs for the use of Rear Admiral Cameron McR. Winslow was held Wednesday over the measured course. The boat greatly exceeded her contract speed and showed speed of nearly 19½ miles an hour.

### QUINCY MAN FOR GERMAN SCHOOL

QUINCY—Herbert P. Arnold, Harvard '06, has been appointed first assistant in classics at the Coit school in Munich, Germany. With his mother, Mrs. Annie B. Arnold, he will sail on the steamer America of the Hamburg line from New York Sept. 19.

### NIGHT COURTS PROPOSED

Former Representative Thomas J. Giblin of East Boston expects to introduce in the next Legislature a bill for the establishment of night courts in the city of Boston with jurisdiction extending throughout the metropolitan district.

### SALES FORCE GIVES DINNER

The sales force of Joseph Breck & Sons held a meeting and dinner at the American house Wednesday evening.

# World's Latest News of Finance and Industry

## APPREHENSION OF DEMAND FOR MONEY RESTRAINS BUYING

### No Stringency Is Yet Experienced but Traders Look for Advance Soon—Fluctuations Are Small

### LOCALS ARE HEAVY

Fear of higher money rates rather than any present stringency doubtless is the cause of the hesitancy on the part of traders to buy stocks. Money is becoming very much in demand but as yet there have been no urgent calls. The market in the past has advanced in the face of higher rates than prevail at present. However, it is apprehended that in a short time there will be a heavy demand for crop moving purposes as well as for the legitimate demands of business.

Price movements this morning showed little variation. It was a slow moving market. Quotations advanced slightly during the first sales with some of the specialties again most prominent. May Stores was a strong feature.

Local stocks held steady. United Fruit continued weak. Wolverine was up 1½ at the opening at 89½, but soon dropped 3 points to 86½.

Toward midday stocks were inclined to be weak. Business, however, was quiet. Reading opened up ⅜ at 167⅜ and after slight improvement sold off a point before midday. Sears Roebuck opened off ¼ at 210¼ and declined to 208½ during the first half of the session. May Stores opened up ½ at 83 and advanced a point. International Harvester opened up ¼ at 124½ and advanced more than a point, sliding off toward midday. Goodrich advanced more than a point. American Smelting and Amalgamated Copper lost a point each during the first half of the session. Underwood Typewriter, General Electric and Reading were under pressure.

On the local exchange Calumet & Arizona opened unchanged at 80 and sold off more than a point. The rest of the market was heavy.

Stocks declined still further in the early afternoon. There were rallies here and there before the beginning of the last hour and then prices became very irregular. Colorado Fuel was strong. The general tone was weak. On the local exchange prices were barely steady. Tamarack was off 1½. Calumet & Arizona recovered its early loss.

LONDON—The late dealings on the stock exchange were restricted on account of the Jewish holiday, and the price movements were irregular. A hardening in discounts flattened gilt-edged investments, but sentiment was cheerful on home rails.

American railway shares had a heavy tone. A buying inquiry for Brazilian railway securities was noted. Peruvians finally reacted. Mines and rubbers held well.

The continental bourses closed quiet.

## RAILWAY EARNINGS

| | | Increase |
|---|---|---|
| **TOLEDO, PEORIA & WESTERN** | | |
| August— | | |
| Gross earnings | $116,290 | *$1,401 |
| Total income | 26,823 | *5,077 |
| Surplus | 2,865 | *4,860 |
| From July 1— | | |
| Gross earnings | 225,936 | 5,978 |
| Total income | 57,192 | 6,116 |
| Surplus | 9,655 | 6,740 |
| **CENTRAL OF GEORGIA** | | |
| July— | | |
| Oper revenue | $1,128,365 | $150,497 |
| Total net | 294,422 | 52,896 |
| Oper income | 242,972 | 48,846 |
| **CANADIAN NORTHERN** | | |
| First week September | $376,400 | $39,900 |
| From July 1 | 3,951,900 | 718,900 |
| **COLORADO & SOUTHERN** | | |
| First week September | $266,082 | *$8,533 |
| From July 1 | 2,494,940 | *233,715 |
| **BUFFALO, ROCHEHTER & PITTSBURGH** | | |
| First week September | $189,042 | *$21,056 |
| From July 1 | 2,180,010 | 226,648 |
| **TEXAS & PACIFIC** | | |
| First week September | $297,003 | $15,472 |
| From July 1 | 2,898,712 | 197,305 |
| **MINNEAPOLIS, ST. PAUL & SAULT STE MARIE** | | |
| First week September | $645,718 | $48,496 |
| From July 1 | 5,413,350 | 385,823 |

*Decrease.

## THE WEATHER

**UNITED STATES WEATHER BUREAU PREDICTIONS FOR BOSTON AND VICINITY:** Fair and cooler today and tomorrow; moderate northerly winds.

WASHINGTON—The U. S. weather bureau predicts weather today as follows for New England: Fair and cooler today; tomorrow fair; moderate north winds.

The disturbance which passed out the St. Lawrence valley yesterday produced showers in the eastern portion of the lake region and along the Atlantic coast, north of Virginia. The southern disturbance has moved but little, and continues to cause showers on the east gulf and south Atlantic coasts. There has been a decided fall in temperature in the northern sections east of the Mississippi river. Conditions favor for this vicinity; fair weather with cool nights, but quite warm during the day.

**TEMPERATURE TODAY**

8 a. m. ...57 | 12 noon ...64

Average temperature yesterday, 75½.

**IN OTHER CITIES**

| | | | |
|---|---|---|---|
| New York | 60 | Portland, Me. | 76 |
| Buffalo | 72 | Albany | 84 |
| Nantucket | 76 | Pittsburgh | 82 |
| Washington | 94 | Chicago | 74 |
| Philadelphia | 94 | Des Moines | 76 |
| Jacksonville | 84 | Denver | 64 |
| San Francisco | 88 | St. Louis | 86 |
| Kansas City | 80 | | |

**ALMANAC FOR TODAY**

Sun rises ... 5:21 | Length of day ... 12:39
Sun sets ... 6:00 | High water 11:57 a.m.

## NEW YORK STOCKS

NEW YORK—The following are the transactions on the New York Stock Exchange, giving the opening, high, low and last sales to 2:30 p. m.:

| | Open | High | Low | Last Sale |
|---|---|---|---|---|
| Allis-Chal 1st pd | 1 | 1 | 1 | 1 |
| Amalgamated | 86¼ | 86⅜ | 85 | 85⅞ |
| Am Beet Sugar | 74¼ | 74¼ | 74 | 74 |
| Am Can | 39⅜ | 39½ | 38½ | 39 |
| Am Can pf | 119⅝ | 119⅝ | 119¼ | 119¼ |
| *Am Car Fndry | 59¼ | 59¼ | 59 | 59¼ |
| Am Cotton Oil | 55⅝ | 55¾ | 55⅛ | 55⅛ |
| Am Ice | 23¼ | 23¼ | 23 | 23¼ |
| Am Loco | 42¾ | 42¾ | 42⅝ | 42⅝ |
| Am Smelting | 84½ | 84¾ | 83¾ | 84½ |
| Am Smelting pf | 107⅞ | 107⅞ | 107¾ | 107¾ |
| Am Sugar | 126⅛ | 126¾ | 126 | 126¾ |
| Am T & T | 144 | 144 | 143½ | 143¾ |
| Am Writing Pa pf | 36 | 36 | 36 | 36 |
| Anaconda | 45¾ | 46 | 45 | 45⅝ |
| Atchison | 107⅝ | 107¾ | 107½ | 107½ |
| Atchison pf | 102 | 102 | 102 | 102 |
| Beth Steel | 39¾ | 39¾ | 39¼ | 39¼ |
| Beth Steel pf | 70¼ | 70¼ | 70¼ | 70¼ |
| B R T | 89 | 89 | 88½ | 89 |
| Butterick | 35⅝ | 35⅝ | 35⅝ | 35⅝ |
| Ca Pacific | 273¼ | 273¼ | 272¼ | 273 |
| Central Leather | 30⅛ | 30⅛ | 29¾ | 30 |
| Ches & Ohio | 79¼ | 79¼ | 78½ | 78⅝ |
| Chi & Gt West | 18 | 18 | 18 | 18 |
| Chi M & St P | 106 | 106⅛ | 105½ | 106 |
| Chino | 41 | 41⅝ | 40¾ | 41 |
| C C C & St L | 55 | 55 | 55 | 55 |
| Col Fuel | 33⅞ | 35⅝ | 33⅞ | 35⅝ |
| Con Gas | 144 | 144 | 143⅝ | 143⅝ |
| Corn Products | 15¼ | 15⅜ | 15¼ | 15⅜ |
| Erie | 35¼ | 35¼ | 35 | 35¼ |
| Erie 1st pf | 52 | 52 | 52 | 52 |
| Erie 2d pf | 43½ | 43½ | 43½ | 43½ |
| Gen Chemical pf | 115 | 115 | 115 | 115 |
| Gen Electric | 180¼ | 180¼ | 179 | 179 |
| Gen Motor Co pf | 80¼ | 80¼ | 80¼ | 80¼ |
| Goldfield Con | 3⅜ | 3½ | 3¼ | 3¼ |
| Goodrich Co | 79 | 80⅛ | 78½ | 78½ |
| Goodrich Co pf | 109¼ | 109¼ | 108¼ | 108⅝ |
| Gt Nor pf | 138¼ | 138⅜ | 136¾ | 137½ |
| Gt Nor Ore | 45 | 45 | 44½ | 44½ |
| Guggenheim Ex Co | 57¼ | 57½ | 57 | 57¼ |
| Harvester | 124½ | 125¾ | 124 | 124½ |
| Ill Central | 128¼ | 128¼ | 128 | 128 |
| Inspiration | 18¼ | 18¼ | 18¼ | 18¼ |
| Inter-Met | 19⅛ | 19⅛ | 18⅞ | 19 |
| Inter-Met pf | 58¼ | 58¼ | 57⅜ | 57¾ |
| Int Paper pf | 57⅛ | 57⅛ | 57 | 57 |
| Kan City So | 27 | 27½ | 26½ | 26½ |
| Kan & Tex | 28⅝ | 28⅝ | 27⅞ | 28¼ |
| Lehigh Valley | 166¾ | 167 | 165½ | 166¾ |
| Loose-Wiles B Co | 43¾ | 43¾ | 43¾ | 43¾ |
| L & N | 161¼ | 161¼ | 161 | 161 |
| Mackay Cos | 87¾ | 87¾ | 87¾ | 87¾ |
| May Company | 83 | 84 | 82½ | 82½ |
| May Company pf | 108 | 108 | 108 | 108 |
| Miami | 29¼ | 29⅜ | 29¼ | 29¼ |
| M St P & SSte M | 148½ | 148⅞ | 148½ | 148½ |
| Missouri Pacific | 40½ | 41 | 40 | 40⅞ |
| Mex Petroleum Co | 82¼ | 82⅝ | 81 | 81¾ |
| Nat Lead | 59⅞ | 59⅞ | 59⅛ | 59⅛ |
| Nat Biscuit | 137 | 137⅛ | 137 | 137⅛ |
| Nevada Cons | 22 | 22 | 21¾ | 21⅞ |
| N Y Air Brake | 76⅛ | 76⅛ | 76 | 76 |
| N Y Central | 114⅜ | 114½ | 113 | 113⅜ |
| N Y State Rys | 90 | 90 | 90 | 90 |
| Norfolk & Western | 115¾ | 115¾ | 115½ | 115½ |
| Northern Pacific | 126⅛ | 126⅞ | 125½ | 125¼ |
| Omaha | 136 | 136 | 136 | 136 |
| Ontario & Western | 37 | 37 | 37 | 37 |
| Pacific Mail | 30¾ | 30¾ | 30¾ | 30¾ |
| Pennsylvania | 123⅞ | 123⅞ | 123½ | 123⅝ |
| Peoples Gas | 116⅛ | 116⅜ | 116 | 116 |
| Pittsburg Coal | 24½ | 24½ | 23¼ | 23¼ |
| Pittsburg Coal pf | 94½ | 94¾ | 93½ | 93½ |
| Pittsburg Steel pf | 102 | 102 | 102 | 102 |
| P C C & St L | 109 | 109⅛ | 108¾ | 108¾ |
| Pressed Steel Car | 36½ | 36½ | 36½ | 36½ |
| Pub Serv Corp | 118¾ | 118¾ | 118¾ | 118¾ |
| Ray Con | 21⅝ | 21⅝ | 21 | 21 |
| Reading | 167⅜ | 167½ | 165¾ | 166⅞ |
| Republic Steel | 27⅝ | 27⅝ | 27 | 27 |
| Republic Steel pf | 87½ | 88⅛ | 87 | 87½ |
| Rock Island | 25¾ | 25⅞ | 25¾ | 25¾ |
| Rock Island pf | 51 | 51 | 50½ | 50½ |
| Sears Roebuck | 210¼ | 211½ | 207½ | 208½ |
| Sears Roebuck pf | 124¼ | 124¼ | 124 | 124 |
| Seaboard A L | 22¼ | 22¼ | 22 | 22 |
| Seaboard A L pf | 50 | 50 | 50 | 50 |
| Southern Pacific | 109½ | 109½ | 108½ | 109 |
| Southern Ry | 29⅞ | 29⅞ | 29⅝ | 29¾ |
| Southern Ry pf | 81¼ | 81½ | 80⅞ | 80⅞ |
| St L Southwestern | 34¾ | 34¾ | 34½ | 34½ |
| St L & S F | 21½ | 21½ | 21½ | 21½ |
| St L & S F 2d pf | 35¼ | 35¼ | 35 | 35 |
| Studebaker | 42¼ | 42¼ | 42¼ | 42¼ |
| Studebaker pf | 94½ | 94½ | 94½ | 94½ |
| Tennessee Copper | 43¼ | 43¼ | 43 | 43 |
| Texas Pacific | 23 | 23 | 23 | 23 |
| The Texas Co | 127¼ | 127¼ | 127 | 127 |
| Third Av | 35½ | 35⅝ | 35½ | 35⅝ |
| Twin City R T | 107¾ | 107¾ | 107¾ | 107¾ |
| Underwood | 107 | 107 | 105¾ | 105¾ |
| Union Bag & P | 12⅝ | 12⅞ | 12⅝ | 12⅞ |
| Union B & P pr | 59¼ | 59¼ | 59¼ | 59¼ |
| Union Pacific | 168⅛ | 168⅜ | 167 | 168⅛ |
| Union Pacific pf | 89 | 89 | 88⅞ | 88⅞ |
| Un Ry Inv pf | 60 | 60 | 60 | 60 |
| U S Cast Iron Pipe | 19¼ | 19¼ | 19¼ | 19¼ |
| U S Cast I P pf | 59½ | 59¾ | 59½ | 59¾ |
| U S Realty C & I | 83 | 83 | 82⅜ | 82⅜ |
| U S Rubber | 50⅞ | 50⅞ | 50⅞ | 50⅞ |
| U S Rubber 1st pf | 108⅜ | 108⅜ | 108¼ | 108¼ |
| U S Steel | 72 | 72¼ | 71⅛ | 71⅞ |
| Va-Carolina Chem | 45⅛ | 45½ | 45⅛ | 45½ |
| Utah | 64¾ | 64¾ | 63¾ | 64 |
| Wabash | 4⅜ | 4⅜ | 4⅜ | 4⅜ |
| Westinghouse | 86⅞ | 86⅞ | 86⅛ | 86⅛ |
| Western Union | 81 | 81 | 81 | 81 |
| W & L E 2d pf | 9½ | 9½ | 9½ | 9½ |
| Woolworth | 98¼ | 98¼ | 98¼ | 98¼ |

*Ex-dividend.

### COTTON MARKET

NEW YORK—The cotton market opened firm, 10 to 12 points higher. Oct. 11.33@11.34; Dec. 11.50@11.51; Jan. 11.43@11.45; March 11.56@11.57; May 11.67@11.68; July 11.68.

LIVERPOOL—Spot cotton fair demand; prices firm. Middlings 6.72d., up 14 points. Sales estimated 8000 bales, receipts 8000, no American. Futures opened quiet, 9 to 10½ up. At 12:30 p. m. quiet and steady, 11 to 12½ up from previous closing: Oct.-Nov. 6.25; Dec.-Jan. 6.20½; Jan.-Feb. 6.22; March-April 6.23½.

### RESTRICT GRAIN EXPORTS

CHICAGO—Scarcity of lake and ocean tonnage at high rates restrict export grain business. Oats trade is limited only by car and boat space. Lake charters were reported Monday for 400,000 bushels of wheat and 600,000 bushels of corn.

### HEAVY STEEL CONSUMPTION

NEW YORK—A representative of one of the largest building concerns in the country says his firm during the year ended Aug. 1 purchased more structural steel than in any similar period in its history.

## COTTON REVISION FOR HIGH GRADES

NEW YORK—At the September meeting of the revision committee of the New York Cotton Exchange differences as applied to deliveries on New York contracts were established. The only changes made were reductions in the premiums on the high grades, as follows:

Fair, formerly 175 on, now 150 on; strict middling fair, from 150 to 130 on; middling fair, 130 to 110 on; strict good middling, from 80 to 68 on; fully good middling, from 68 to 57 on; good middling, from 56 to 46 on; barely good middling, from 43 to 35 on; strict middling, from 34 to 24 on; fully middling, from 15 to 12 on; strict good middling, tinged, 43 to 35 on.

These differences will hold until the next meeting of the committee, which is scheduled for Nov. 15, 1912.

## FINANCIAL NOTES

Saskatchewan department of agriculture estimates yield of all grains at 228,466,154 bushels, an increase of 15,000,000 over 1911.

Magdeburg, Mayence and Dresden municipal authorities have decided to take steps for importation of live stock for consumption and to appeal to government for relief from present high price of meats.

James S. Alexander, president of the National Bank of Commerce, New York, says: "I look for no stringency in money. There will be sufficient money for all legitimate requirements, but, of course, little for speculation."

Terms of new $50,000,000 Chinese loan include starting of a bank with head office in London, a prominent English financier as chairman of the board of directors, and a subordinate board at Peking. Bank is to have $10,000,000 capital, half of which will be subscribed by Chinese.

Money in Paris is again abundant owing to the fact that Russian balances that have been accumulating there still remain available. Russia has thus far shown no disposition to draw on its large credits. However, many expect considerable stringency in the near future.

Paris special says that American banks are recalling all European credits as they mature. It is also quite probable that the Bank of France will increase its discount rate from 3 per cent to 3½ per cent by the middle of October. An advance in the Imperial Bank of Germany's rate is imminent.

Reports from crop centers along Grand Trunk Pacific show that an average of more than 50 per cent of grain has already been harvested. Estimates place total crop as follows: Wheat, 179,828,000 bushels; oats, 220,290,000; barley, 48,000,000; flax, 12,210,000 bushels. Wheat crop last year was 177,109,000 bushels.

Leslie M. Shaw, president of Guaranty Title & Trust Company of Philadelphia, says: "I believe we are in for a real boom in almost every industry." Samuel M. Vauclain, vice-president of Baldwin Locomotive Works, says: "We are employing 17,000 men, an increase of 1000 in six weeks, and we expect to be in the market for more shortly."

In view of the exceptionally fine crops Vice-President Kruttschnitt says Harriman lines had vastly increased their motive power and equipment to take care of the big business. The system is now double-tracked for 800 to 1000 miles between Omaha and the Pacific coast.

## EDISON COMPANY ANNUAL REPORT

The Edison Electric Illuminating Company of Boston reports to the Massachusetts gas commission for the year ended June 30, 1912, as follows:

| | 1912 | 1911 |
|---|---|---|
| Gross | $5,787,344 | $5,257,913 |
| Expenses | 3,195,718 | 2,875,073 |
| Net | 2,591,626 | 2,382,839 |
| Miscellaneous inc | 74,969 | 78,271 |
| Total income | 2,666,595 | 2,461,110 |
| Interest | 242,860 | 179,316 |
| Balance | 2,423,735 | 2,281,794 |
| Miscellaneous chgs | 18,483 | 10,677 |
| Balance | 2,405,252 | 2,271,117 |
| Dividends | 1,872,444 | 1,867,035 |
| Surplus | 532,808 | 404,082 |

### PHILADELPHIA STOCKS

PHILADELPHIA—American Railways 44¼, Cambria Steel 47½, Electric Storage Battery 57, Gen Asphalt pfd trc 70¾, Lehigh Nav tru 90, Lehigh Valley 83¾, Philadelphia Steel pfd 99, Philadelphia Co. 51¾, Philadelphia Co. pfd 44, Philadelphia Elec. 24, Philadelphia Rap. Tr. 27⅞, Philadelphia Tract. 85, Union Tract. 52½, United Gas Imp. 91¼.

### THE SUGAR MARKET

NEW YORK—Domestic refined and spot raw sugar markets unchanged. London beets lower, Sept. 11s. 1½d. off 1½d., Oct. and May off 3d. to 10s. and 1s. 1d. respectively. European visible supply estimated at 1,190,000 tons against 1,140,000 tons last year.

### NATIONAL GINNERS' REPORT

MEMPHIS — National Ginners Association in its semi-monthly report gives cotton condition as 67.4, with a loss of 15 points in Oklahoma, 9 in South Carolina, 8 in Mississippi and 7 in Alabama, Georgia and Arkansas. Heavy shedding has been the feature of the decline.

### NEW YORK CURB

NEW YORK—Curb market quiet and weak: United States Motor ⅞@1¼; do pfd. 5@6; Marconi American 8⅜@8⅝; Anglo American 8½@8¾; United Copper 3@3⅜; Wettlaufer 41@43; Braden 6⅞@7; Alaska 8½@8¾.

## BOSTON STOCKS

BOSTON—The following are the transactions of the Boston Stock Exchange, giving the opening, high, low and last sales to 2:30 p. m. today:

| | Open | High | Low | Last Sale |
|---|---|---|---|---|
| Adventure | 8 | 8⅛ | 8 | 8 |
| Ahmeek | 345 | 345 | 345 | 345 |
| Algomah | 5 | 5¼ | 5 | 5¼ |
| Allouez | 45½ | 45½ | 45½ | 45½ |
| Amalgamated | 86¼ | 86⅜ | 85 | 85⅝ |
| Am Ag Chem pf | 101⅛ | 101⅛ | 101 | 101 |
| Am Sugar | 127½ | 127½ | 125¾ | 126½ |
| American Tel | 144 | 144 | 143½ | 143¾ |
| Am Pneumatic pf | 18½ | 18½ | 18½ | 18½ |
| Amoskeag | 83 | 83 | 83 | 83 |
| Amoskeag pf | 102 | 102 | 102 | 102 |
| Am Woolen pf | 91¼ | 91¼ | 91 | 91¼ |
| Am Zinc | 30¾ | 31 | 30¾ | 31 |
| Anaconda | 45⅞ | 45⅞ | 45½ | 45½ |
| Atchison | 107⅜ | 107⅜ | 107⅜ | 107⅜ |
| Ariz Com | 4¾ | 4¾ | 4½ | 4½ |
| Boston & Albany | 214 | 214 | 214 | 214 |
| Bonanza | 40c | 40c | 40c | 40c |
| Boston Elevated | 125¾ | 126 | 125¾ | 126 |
| Boston & Maine | 97½ | 97½ | 97½ | 97½ |
| Butte & Balaklava | 3½ | 3½ | 3½ | 3½ |
| Butte & Sup | 47 | 47⅜ | 46½ | 47¼ |
| Calumet & Ariz | 80 | 80 | 78¾ | 79¾ |
| Calumet & Hecla | 550 | 550 | 545 | 547 |
| Centennial | 20 | 20 | 20 | 20 |
| Chino | 41 | 41⅝ | 41 | 41½ |
| Copper Range | 58 | 58 | 57 | 57¼ |
| Daly West | 4¼ | 4¼ | 4¼ | 4¼ |
| East Boston | 14 | 14 | 14 | 14 |
| East Butte | 13¾ | 13¾ | 13½ | 13½ |
| Edison Elec | 290 | 290 | 290 | 290 |
| Franklin | 10⅛ | 10⅛ | 10 | 10 |
| General Elec | 180½ | 180½ | 179 | 179½ |
| Giroux | 5¼ | 5¼ | 5⅛ | 5⅛ |
| Granby | 55⅛ | 55⅜ | 55 | 55¾ |
| Greene-Cananea | 9 11-16 | 9 11-16 | 9¾ | 9¾ |
| Hancock | 27 | 27 | 27 | 27 |
| Hedley | 19½ | 19½ | 19½ | 19½ |
| Indiana | 17½ | 17½ | 17½ | 17½ |
| Inspiration | 18¼ | 18¼ | 18¼ | 18¼ |
| Isl Creek Coal | 54 | 54 | 54 | 54 |
| Isl Creek Coal pf | 89½ | 89½ | 89½ | 89½ |
| Isle Royale | 34¼ | 34¼ | 33¾ | 34 |
| Kerr Lake | 2⅝ | 2⅝ | 2⅝ | 2⅝ |
| Keweenaw | 1 | 1 | 1 | 1 |
| Lake Copper | 35½ | 35½ | 35¼ | 35½ |
| Maine Central rts | 12¾ | 12¾ | 12¾ | 12¾ |
| Mason Valley | 12¼ | 12¼ | 12¼ | 12¼ |
| Mass | 7 | 7 | 7 | 7 |
| Mass El pf fr w | 19c | 20c | 19c | 20c |
| Mass El pf stpd | 77⅛ | 77⅛ | 77 | 77 |
| Mass Gas | 89½ | 89½ | 88¾ | 88¾ |
| Mass Gas pf | 96¼ | 96½ | 96¼ | 96½ |
| Mayflower | 12¾ | 12¾ | 12½ | 12½ |
| Miami | 29¼ | 29¼ | 29 | 29 |
| Mohawk | 67 | 67 | 67 | 67 |
| Nevada Cons | 22 | 22¼ | 22 | 22 |
| New Arcadian | 3¾ | 3¾ | 3¾ | 3¾ |
| New England Tel | 153½ | 153½ | 153½ | 153½ |
| Nipissing | 8¼ | 8¼ | 8¼ | 8¼ |
| N Y N H & H | 136½ | 137 | 136 | 136¼ |
| North Butte | 33⅛ | 33½ | 33 | 33⅜ |
| North Lake | 5 | 5 | 5 | 5 |
| Ojibway | 4 | 4 | 4 | 4 |
| Old Colony Mining | 8⅜ | 8½ | 8¼ | 8¼ |
| Old Dominion | 60¼ | 60¼ | 59¾ | 60 |
| Osceola | 113 | 113 | 111 | 111 |
| Pond Creek Coal | 20¼ | 20¼ | 20 | 20¼ |
| Pullman | 167½ | 167½ | 167 | 167 |
| Quincy | 87 | 87 | 87 | 87 |
| Ray Cons | 21½ | 21½ | 21⅛ | 21¼ |
| Reece Folding Mac | 4½ | 4½ | 4½ | 4½ |
| Santa Fe | 3⅜ | 3⅜ | 3⅜ | 3⅜ |
| Shannon | 15½ | 15½ | 15⅛ | 15⅛ |
| Shattuck & Ariz | 22⅜ | 22½ | 22 | 22 |
| Superior | 45 | 45 | 44½ | 44¾ |
| Swift & Co | 107⅝ | 107¾ | 107⅝ | 107¾ |
| Tamarack | 40½ | 40½ | 40½ | 40½ |
| Torrington | 28 | 28 | 28 | 28 |
| Torrington pf | 29 | 29 | 29 | 29 |
| Trinity | 5½ | 5½ | 5½ | 5½ |
| Union Pacific | 167½ | 167½ | 167⅛ | 167⅛ |
| United Fruit | 183 | 184 | 182¾ | 184 |
| United Fruit rts | 5⅛ | 5⅜ | 5⅛ | 5¼ |
| Uni Shoe Mac | 54½ | 54¾ | 54¼ | 54¼ |
| Uni Shoe Mac pf | 29¼ | 29¼ | 29¼ | 29¼ |
| U S Smelting | 46 | 46⅝ | 45¾ | 46¼ |
| U S Smelting pf | 50 | 50¼ | 50 | 50¼ |
| U S Steel | 72⅛ | 72¼ | 71⅛ | 71⅝ |
| U S Steel pf | 112¾ | 113 | 112¾ | 113 |
| Utah-Apex | 2¼ | 2¼ | 2¼ | 2¼ |
| Utah Cons | 11½ | 11½ | 11 | 11 |
| Utah Copper | 64¼ | 64⅝ | 63⅞ | 63⅞ |
| Victoria | 3 | 3 | 3 | 3 |
| West End com | 85 | 85 | 85 | 85 |
| West End pf | 98 | 98 | 98 | 98 |
| Winona | 4¾ | 4¾ | 4¾ | 4¾ |
| Wolverine | 89½ | 89½ | 86¼ | 88½ |

**BONDS**

| | High | Low | Last |
|---|---|---|---|
| Am Agri Chem 5s | 101½ | 101⅜ | 101⅜ |
| Am Tel & Tel 4s | 90 | 90 | 90 |
| C B & Q jt 4s | 95¾ | 95¾ | 95¾ |
| Mass Gas 4½s | 97⅛ | 97⅛ | 97⅛ |
| N E Cotton Yarn 5s | 97 | 97 | 97 |
| Western Tel 5s | 100½ | 100½ | 100½ |

### CHICAGO STOCKS

| | Bid | Asked |
|---|---|---|
| Am Can com | 39⅛ | 39⅜ |
| do pf | 119½ | 120 |
| Booth Fisheries com | ... | ... |
| Chicago City Rys | 150 | 170 |
| Chicago Title & Trust | 215 | 216 |
| Chicago Pneumatic Tool | 52⅝ | 53 |
| do No 4 | 4 | 4¼ |
| Chicago Rys No 1 | 85 | 90 |
| do No 1 | 26 | 27 |
| do No 3 | 9 | 9½ |
| do No 4 | 4 | 4¼ |
| Diamond Match | 106½ | 107 |
| Illinois Brick | 67½ | 68 |
| Kansas City Light com | 17 | 19 |
| do pf | 35¼ | 38½ |
| Chicago Elev com | 30 | 34 |
| do pf | 89 | 92 |
| National Carbon com | 120 | 125 |
| do pf | 117½ | 120 |
| Quaker Oats com | 295 | 305 |
| do pf | 107 | 108 |
| Am Ship Building com | 50 | 54 |
| do pf | 101½ | 102 |
| Sears, Roebuck Co, com | 210 | 211 |
| do pf | 125 | ... |
| United Box Board | 1¼ | 1½ |
| West Stone Co | 8½ | 9 |

### LONDON METAL CLOSING

LONDON—Copper closing: Spot £78 5s.; futures £79 2s. 6d. Market steady. Sales spot, 500 tons; futures 1100 tons. Spot, unchanged. Futures, unchanged. Best selected copper £83 10s. unchanged. Pig tin ended firm spot £223 5s. up £1. Futures £220 5s. up £1. Spanish pig lead down 5 at £22 15s. Spelter unchanged at £27. Cleveland warrants down 1½d. at 66s.

### UNITED STATES MOTOR COMPANY

NEW YORK—United States Motor Company is quoted on the curb: Common ¼@1, against 1⅛ close on Wednesday; preferred 4@5, against 6 at Wednesday's close.

### LOOSE-WILES BISCUIT COMPANY

CHICAGO—Gross sales of the Loose-Wiles Biscuit Company for the current fiscal year are estimated at $14,000,000, an increase of around $2,500,000.

## HIDE & LEATHER MAKING A MUCH BETTER SHOWING

The preferred stock of American Hide & Leather which is selling around 27 is near the high for the year of 27½, touched on May 16. The low for the current year was reached on Feb. 26 when the preferred sold for $20 per share. The relatively strong position of the stock reflects the favorable showing of the company during the fiscal year which ended June 30, 1912, when a divisible surplus of $422,820 appeared, as against a divisible surplus of $104,255 in 1911 and a deficit of $696,590 in 1910. This is equal to 3.37 per cent on the $12,548,300 preferred stock outstanding as against .8 per cent on the same amount of preferred in the 1911.

The better showing was due in the main to a reduction in the cost of manufacturing supplies and in expenses as the merchandise handled for the period amounted in value to $17,581,364 and the cost of production was only $3,255,262 while in 1911 the merchandise handled was worth $15,488,241 and the cost of production totaled $3,293,251.

Discounts and replacements were slightly larger which left the manufacturing profit for the year nearly $2,000,000 larger. General and selling expenses were also less and there was a slight reduction in the funded debt due to the purchase of sinking fund bonds. There are now sufficient sinking fund bonds to retire nearly one half of the total funded indebtedness in the hands of the public amounting to $5,825,000.

The cash position of the company was somewhat improved, the current assets amounting to $10,883,224 and current liabilities to $2,004,212, leaving working capital of $8,879,012. In the previous fiscal year current assets amounted to $9,462,625 and current liabilities amounted to $673,042 which left working capital of $8,789,593.

The principal change in the financial side, as indicated by the balance sheet, was an increase of $1,000,000 in bills payable which went for the purchase of additional materials and supplies as shown by the increase in the volume of merchandise handled. The fact that working capital is over $3,000,000 above the amount of the funded debt is an indication of the strong financial position of the company. There is also a profit and loss surplus of $2,703,579.

No dividends have been paid since 1906 and it is thought that it will be decided to build up a larger surplus before dividends upon the senior issue are disbursed. A few more years as good as the last fiscal year, however, should result in payments to the preferred stockholders particularly in the face of an advance in the price of shoes as the company's annual output comprises about 75 per cent of the total annual output of the upper leather tanneries of the United States.

## EXPORTS ARE SHOWING GAINS

WASHINGTON—American exports of manufactures showed an unusual increase during the month of July, 1912. The marked increase compared with the same period of last year indicates a most encouraging business condition in this country.

In round numbers the exportation of manufactures for July is valued at $97,000,000, against $76,000,000 for the same period of last year. This is an increase of $21,000,000, or 25 per cent. These figures do not include manufactures of foodstuffs, classified under another head by the federal statistical bureau.

Manufacturers of iron and steel show the largest single item of increase. The increase for July amounted to $7,000,000, or one third of the total gain. Other items of increase are: Leather, $1,000,000; wood and lumber, $2,000,000; agricultural implements, $750,000; automobiles, $500,000.

An interesting item of the June monthly summary now in press is the exportation of five aeroplanes during July. Aeroplanes figured in the country's exports for the first time last year, beginning with two in July. During the fiscal year ending June, 1912, 29 aeroplanes were exported. They were valued at $105,805.

The five aeroplanes exported in July of this year were valued at $17,000.

## STANDARD OIL NOT DISSOLVED

CHICAGO—"The Standard Oil Company has not been dissolved. The federal government cannot dissolve the corporation because a dissolution must come from the state which gave it its charter," said Levy Mayer, counsel for the Standard Oil Company and the Corn Products Refining Company.

The statement was made in arguments in the suit of George F. Harding before Federal Judge Geiger. Attorney Mayer explained that while the properties of the Standard have been dissolved in accordance with the decree of the United States supreme court, technically there has not been and could not be a dissolution of the corporation itself.

### BAR SILVER PRICES

NEW YORK—Commercial bar silver 62¾c; Mexican dollars 48½c.

LONDON—Bar silver 28 15-16d, up ⅛d.

THE Mutual National Bank of Boston

40 STATE STREET

DIRECTORS
C. H. W. FOSTER, Pres.
E. D. CODMAN, Vice-Pres.
W. S. CRANE, 2d Vice-Pres.
ALEXANDER H. LADD
GEORGE U. CROCKER
GEORGE W. COBB
WM. H. STICKNEY, Cashier

During August more new accounts were opened in this bank than for any previous month since our occupation of these quarters. This we believe indicates that the public is realizing more and more the many advantages of doing business with this bank—an independent, conservative institution—centrally located, that offers efficient service and courteous treatment to the large and small accounts alike. Furthermore, in a bank like this it is possible for its officials to give its depositors personal attention, thus establishing a homelike feeling that is not possible in the larger banks. As one of our depositors recently said: "In this bank I feel like one of the family."

## NEW YORK BONDS

Following are the transactions in bonds on the New York Stock Exchange, giving the high, low and last sales to 2:30 p. m. today.

| | High | Low | Last |
|---|---|---|---|
| Am Ag Chem 5s | 101¼ | 101 | 101 |
| Am T & T col | 90⅛ | 90 | 90 |
| Am Tel & Tel cv | 112½ | 112½ | 112½ |
| Armour 4½s | 90¾ | 90⅜ | 90⅜ |
| Atchison gen 4s | 97 | 97 | 97 |
| Atch cv 4s 1960 | 104⅛ | 104⅛ | 104⅛ |
| Brooklyn 4s | 90½ | 90½ | 90½ |
| Ches & Ohio cv | 93½ | 93½ | 93½ |
| C B & Q 4s | 95⅞ | 95⅞ | 95⅞ |
| Chi Northweit'n 3½s | 83½ | 83½ | 83½ |
| Col Southern 4½s | 94 | 94 | 94 |
| Del & Hudson fd | 98⅜ | 97½ | 97½ |
| Denver fd 5s | 81½ | 81½ | 81½ |
| Erie cv B | 78 | 78 | 78 |
| Illinois Central fd | 93¼ | 93¼ | 93¼ |
| Interboro Met 4½s | 81 | 80⅞ | 81 |
| Japan 4½s | 92¾ | 92½ | 92½ |
| Lake Shore 4s | 92 | 92 | 92 |
| Mex Petroleum 6s | 100¾ | 100¾ | 100¾ |
| Missouri Pacific cv | 85⅝ | 85⅝ | 85⅝ |
| N Y N H & H 6s | 128¼ | 128 | 128 |
| NY Ry 5s | 55¾ | 55⅜ | 55⅜ |
| N Y rct 4¼s | 100 | 100 | 100 |
| N Y City 4¼s | 100⅝ | 100⅝ | 100⅝ |
| N Y City 4½s | 106 | 106 | 106 |
| N Y 4s 1957 | 98¼ | 98⅛ | 98¼ |
| N Y City 1859 | 98⅛ | 98¼ | 98⅛ |
| Norfolk & Western cv | 115½ | 115½ | 115½ |
| Pennsylvania cv 1915 | 97 | 97 | 97 |
| Reading gen 4s | 96½ | 96¼ | 96¼ |
| Rock Island 4s | 68⅝ | 68⅝ | 68⅝ |
| Seaboard Ajs | 78 | 78 | 78 |
| Southern Pacific cv | 94¼ | 94⅛ | 94⅛ |
| Southern Ry 4s | 78⅛ | 78⅛ | 78⅛ |
| StPaul cv rcts | 105⅝ | 105⅝ | 105⅝ |
| Texas Co cv | 100⅞ | 100½ | 100½ |
| Third Ave 5s | 70⅝ | 70½ | 70½ |
| UnionPacific cv | 101½ | 101½ | 101½ |
| U S Steel 5s | 102¼ | 102⅛ | 102¼ |
| Virginia 6s Brown Bros | 53½ | 53½ | 53½ |
| Wabash 4s | 69¼ | 69⅛ | 69¼ |
| Wabash Pitts ctfs | 30⅛ | 30⅛ | 30⅛ |
| Westinghouse cv | 95 | 95 | 95 |
| Wisconsin Central 4s | 92 | 91¾ | 92 |

**GOVERNMENT BONDS**

| | Opening Bid | Opening Asked | Closing Bid | Closing Asked |
|---|---|---|---|---|
| 2s registered | 101 | 101¼ | 101 | 101¼ |
| do coupon | 101 | 101½ | 101 | 101½ |
| 3s registered | 102 | 102¾ | 102 | 102¾ |
| do coupon | 102 | 102¾ | 102 | 102¾ |
| 4s registered | 113½ | 114¼ | 113½ | 114¼ |
| do coupon | 113½ | 114¼ | 113½ | 114¼ |
| Panama 2s | 100⅝ | 101⅛ | 100⅝ | 101⅛ |
| Panama 1938s | 100⅝ | 101⅛ | 100⅝ | 101⅛ |

### CHICAGO BOARD

(Reported by C. F. & G. W. Eddy, Inc.)

| | Open | High | Low | Close |
|---|---|---|---|---|
| **Wheat—** | | | | |
| Sept | .91⅝ | .97⅞ | .91 | .91⅛ |
| Dec | .91⅛ | .91¼ | .90 | .90⅜b |
| May | .95⅛ | .95¼ | .94¼ | .94⅝ |
| **Corn—** | | | | |
| Sept | .71 | .71 | .68⅜ | .68½ |
| Dec | .52¼ | .52¼ | .51⅜ | .51⅝b |
| May | .52 | .52 | .51¼ | .51⅜ |
| **Oats—** | | | | |
| Sept | .32⅜ | .32⅜ | .32 | .32⅛ |
| Dec | .32⅜ | .32⅜ | .32⅛ | .32⅛b |
| May | .34½ | .34½ | .34⅛ | .34¼ |
| **Pork—** | | | | |
| Sept | .... | 17.27 | 17.20 | 17.22 |
| Oct | 17.30 | 17.37 | 17.22 | 17.25 |
| **Lard—** | | | | |
| Sept | 11.15 | 11.15 | 11.10 | 11.10 |
| Oct | 11.17 | 11.17 | 11.07 | 11.10 |

### THE GRAIN MARKET

C. F. & G. W. Eddy, Inc., of the Boston Chamber of Commerce, received the following from their Chicago correspondent:

Wheat—Prices showed limited fluctuations and the trading was rather small. The northwestern markets were relatively firm and Winnipeg showed some improvement, notwithstanding fine weather for harvest through the Canadian Northwest. It is believed that the Canadian harvest will be of unusually fine quality this year. Foreign markets were firm and there were further German cables claiming material damage to wheat and oats which have not been housed or protected owing to the continued rains.

The demand for wheat is expected to be good, particularly on account of the good quality of the American and Canadian wheat, and the inferior quality of wheat in western Europe. The supply of freight room, however, is a factor which, with the high prices, interferes with business materially.

Corn—Weak at new low levels for the new crop deliveries, and September was weak on large receipts of very rapid advance of new corn toward maturity. Claim is being made that new corn will be available for use earlier than usual. The reports are very optimistic on the crop and the weather conditions continue perfect.

Oats—Trading was fairly good, prices showing steadiness. Although the receipts are liberal, the offerings are well taken care of and there seems to be no pressure on the spot market.

### FIVE MILLION MORTGAGE

NEW YORK—A $5,000,000 mortgage given to the Standard Trust Company of New York by the General Baking Company of New York was filed in the county clerk's office. It is in blanket form covering properties in various parts of the country.

### GETS ENGLISH CONTRACT

LONDON—The contract given by the Manchester City Corporation to the Lorain Company of Pennsylvania is for special track work, not for ordinary rails. Thirteen junctions are to be supplied at a total cost of $51,055, all at different prices.

## PRODUCE

**Boston Prices**

Flour—Spring patents $5@5.25, winter patents $5.25@5.50, winter straights $4.80@5.25, Kansas $4.50@5, winter clears $4.60@5, spring clears $4.25@4.50, fancy $5.50.

Millfeed — Spring bran $24.75@25.25, winter bran $25.25@25.75, red dog $33.25@33.50, middlings $28@31, mixed feed $27.50@30.25, cottonseed meal $29.25@30.50.

Corn—Spot, No. 2 yellow 92½c, No. 3 yellow 91½c, steamer yellow 92c, ship No. 2 yellow 87½@88c, No. 3 yellow 87@87½c.

Oats—Spot No. 1 clipped white 42½c, No. 2 clipped white 41½c, No. 3 clipped white 41c, ship fancy 38 lbs 40½@41c, reg 36 lbs 40@40½c, reg 34 lbs 30½@40½c.

Hay—Choice $27, No. 1 $25@25.50, No. 1 western $32@33, No. 1 Canadian $32@33, No. 2 $22.50@23.50, No. 3 $17.50@18.50.

Straw—Oat $9.50, rye $17.50@18.50.

Eggs—Fancy nearby hennery 32@33c, eastern best 30@31c, western best 24@24½c.

Butter—Northern creamery 29c, western best 28½c.

Beans—Pea, choice, per bu, $3.10@3.15; medium, choice hand picked, $2.95@3; California, small white, $3.15@3.20; yellow eyes, best, $2.50@2.60; red kidneys, choice, $2.70@2.80.

Cornmeal—Bag meal $1.73@1.76, granulated $4.25@4.40, bolted $4.15@4.30.

Lard—Pure in tierces lb 12⅝c, rendered 13⅛c, loose raw leaf 13c.

Potatoes—Jersey 120-lb. bag $1.20@1.25, Maine 120-lb. bag $1.25@1.30, sweet potatoes N E per bbl $1.75@2, eastern shore $2@2.12½.

Onions—Native per bu bag 65@75c, Conn valley per 100-lb bag $1.30@1.50.

Apples—New per bbl $1.50@3, per bu box 40c@$1.50.

Fruit—Muskmelons per crate $1@3, watermelons per 100 $25@35, blueberries per qt 8@13c.

Sugar—American Sugar Refining Company's net quotations: Crystal dominoes, 7.70c; eagle tablets, 7.25c; cubes, 5.50c; cut loaf, 6.15c; crushed, 6.05c; XXXX powdered, 5.40c; standard, powdered, fine, 5.30@5.55c; diamond A, 5.25c; Ontario A, 5c; Empire A, 5c; extra Cs, 4.75@4.95c; yellow Cs, 4.60@4.70c.

Sugar — Wholesale grocery prices: Granulated, fine, bbls and 100-lb bags, 5.35c; granulated, 25-lb bags and under, 5.40@5.65c.

## BOSTON CURB

| | High | Low | Last |
|---|---|---|---|
| Alaska Gold | 8⅞ | 8⅝ | 8⅝ |
| Amal. Nevada | 3c | 3c | 3c |
| Bay State Gas | 22c | 22c | 22c |
| Bingham Mines | 5⅝ | 5½ | 5½ |
| Boston Ely | 1 | 1 | 1 |
| Butte Central | 7 3-16 | 7 | 7⅛ |
| Calaveras | 3 | 2⅝ | 2⅝ |
| Chief | 1 13-16 | 1 13-16 | 1 13-16 |
| Corbin | 80c | 80c | 80c |
| Davis Daly | 2 3-16 | 2¼ | 2 3-16 |
| Eagle Bluebell | 1 9-16 | 1 9-16 | 1 9-16 |
| First National Copper | 2 | 2 | 2 |
| Goldfield Consolidated | 3⅜ | 3 | 3⅛ |
| Laramie | 34c | 34c | 34c |
| Lion Hill | 90c | 90c | 90c |
| Majestic | 46c | 46c | 46c |
| Mexican Metals rcts | 39c | 34c | 39c |
| Nevada Douglas | 3½ | 3½ | 3½ |
| New Baltic | 2¾ | 2½ | 2⅝ |
| New River pf | 15 | 15 | 15 |
| New River | 2 | 2 | 2 |
| Raven | 28c | 26c | 26c |
| Smoky | 1 15-16 | 1 15-16 | 1 15-16 |
| South Lake | 8½ | 8½ | 8½ |
| United Verde ex | 60c | 50c | 60c |

## STREET RAILWAY EARNINGS BETTER

The unusually warm weather for the past few days has been reflected in a marked increase in the earnings of the Massachusetts street railways, and the trolley lines have been able to make up the losses on Labor day travel occasioned by the heavy rain on that day and the Sunday previous.

So far this month earnings are about equal to the September record for corresponding days, which is an exceptionally good showing, as September a year ago was a favorable month, with a 6.88 per cent increase in gross of Massachusetts Electric and 4.8 per cent and 7.3 per cent increases by Boston Elevated, and Boston Suburban.

The Boston Suburban Electric Companies will close Norumbega park next Sunday, after a record season of earnings. The Lexington park, also owned by the company, closed last Sunday after a very successful season.

### WHEAT CHARTERS

CHICAGO—Charters were made during past few days for nearly 2,000,000 bushels of wheat to go East, which means a further reduction of Chicago wheat stocks. Minneapolis reports good export sales in flour.

TANK CARS

We lease all steel modern tank cars to shippers of liquid freight. Terms reasonable.

KEITH CAR COMPANY

Western Union Bldg. Chicago, Ill.

# Information of Interest to Investors :: Commerce

## SMALL DENOMINATION BONDS AN ADVANTAGE TO INVESTORS

### New Policy Has Met With Much Success Wherever Tried and Is Growing More Popular — Lesson France Teaches to the United States

NEW YORK—For a number of years the large corporations, and important banking institutions underwriting the securities of these corporations, have been urged repeatedly to make an appeal to the small investor by issuing bonds of less than the accustomed denomination of $1000 or $500. But it has not been until recently, when savings banks, insurance companies, national banks, trust companies and the large individual investors who in earlier years were depended upon to absorb bond offerings failed to take more than a small percentage of their accustomed supplies that bankers really admitted the possibility of a market for bonds of such small denomination as $100.

While the practise of cutting bond denominations into fractions of the $1000 unit is not itself an innovation, having probably been a subject for discussion in banking circles from the earliest dates of our financial history, yet it is a practise which has never become prevalent, possibly because of the essential difference between the character of bond buyers, as differentiated from buyers of shares. Because bonds represent the debt of a corporation, and because they do not contain the same speculative features as stocks, there has always been a tendency on the part of railroads and industrial companies to place their mortgage issues as carefully and in as permanent a manner as possible. With a bond, theoretically, it is not so much the marketability which determines the ultimate price, as the financial soundness and stability of the issuing corporation. The interest on a bond is not subject to varying conditions in the business world so much as is the dividend on a stock; consequently its price does not cover so wide a range. Investors—both institutional and individual—who desire above all else certainty of income, and are willing to sacrifice a large return for that certainty, compose the great bulk of bond buyers; when they buy bonds, they do so at regular intervals and in large amounts.

It is because of these factors that bonds have been issued in most cases in denominations of $1000. The argument that a man with less than $1000 to invest could find a vehicle for his money in the stock market still holds true, but nevertheless there is a multitude of small investors quite as anxious as their richer neighbors to forego a large return in order to be guaranteed safety, and who are altogether willing to sacrifice the speculative possibilities contained in stocks for the certainty of a definite annual income return. For these people a number of banking houses have supplied bonds of smaller denominations, and the result has been eminently successful. To bankers underwriting a $25,000,000 issue of a well-established railroad or industrial enterprise, who have been accustomed to dispose of their securities in blocks of $50,000 and $100,000 and even more, the thought of "peddling" these same securities in lots of $100, $200 or $500 may not be liked, but the changed circumstances of the bond market has brought them to a fuller recognition of the cumulative power of the purchases, which taken singly may be insignificant, but which computed in an aggregate sum, represent an annual purchasing power of several hundred million dollars.

Some bankers, arguing against the efficacy of the bonds of small denominations, make the assertion that the bonds which are taken by the small buyers merely represent the transference of demand from the stock market to the bond market. It does not mean that there has been an ultimate gain, they hold; what the corporations have gained in bond buyers, it is argued, they would otherwise have gained in purchasers of their stock. This is, in a measure, undeniably true. Yet analysis has shown that much of the investment money of the country—that is, the investment money of the small individual with a few hundred dollars—does not find its way into reputable enterprises, but is garnered by the get-rich-quick swindler, whose glittering promises, coupled with an appealingly low-priced stock or bond issue, win over the most hard-headed and sensible citizen. It is not, in most cases, the mere return that settles the case for these investors; the fact that it requires only a small amount to benefit from the offer that is held out plays a big part in the matter. Promoters of the get-rich-quick companies long ago realized this, and they have gleaned large advantage regularly for a series of years.

So it is quite evident that bankers err who say that the money that is being attracted to investment channels would still come into the legitimate markets, regardless of the inducements that are offered by the small bond. They err, at the same time in saying that the stock market offers ample opportunity for the small investor who has but a few hundred dollars which he is anxious to put safely away. At the present time the standard railroad issues on the New York stock market do not yield attractive returns to the purchasers, and then there is the old objection of the investor that "the market is always weakest just at the time when you find it imperative to get rid of our stock." A man who has paid 120 for a 6 per cent railroad stock is naturally discouraged when he has been compelled to take 100 for it, in a falling market. And such a man is not likely to return again to the stock market when he has a further amount to invest. He will, in all probability, become a ready and willing victim of the sharper, whose promises sound alluring and who pledges himself to win back the losses which have been sustained in Wall street.

The long-standing agitation for the reduction by savings banks of their interest rates to 3½ per cent, and the actual change in interest rates by a number of the largest savings institutions in recent years, has made it less difficult for the bankers friendly to the small bond movement to interest the public in their offerings. Were it to become a general practise for all large bond issues to have a certain portion of an underwriting divided into small lots, well-to-do investors would be led to invest their savings conservatively.

For some people the savings bank is the best receptacle for their savings, no matter how large those savings may be, for they have not the faintest conception of what constitutes a desirable investment security. But the majority of the American people are a sober and sensible race, and, in event of a broad movement to popularize bonds, will take advantage of the movement in the proper spirit and in a way that will result advantageously.

The experience of the city of Philadelphia in disposing of large amounts of municipal bonds in units of $100 or more has certainly proved the feasibility of the scheme that is being more or less actively agitated, especially as one of the Philadelphia experiments followed on the heels of a refusal of bankers to bid satisfactory prices for the offering in question. A number of municipalities in recent years have made the denominations of their bonds so low that the person of moderate means could take advantage of the security that was offered.

It is worth while to point out every now and then the pronounced success of French bankers in distributing among the middle classes the bonds of small denominations. It is said authoritatively that among the French there is hardly a man who accumulates 300 francs without becoming a bondholder. He buys government bonds or Credit Foncier notes or corporation bonds. The financial stability of France is ascribed to the widespread and intimate knowledge of business affairs possessed by every one—even the peasantry, who purchase securities of small denominations as rapidly as they can acquire the necessary funds.

In France it is figured that there are half a million persons who have an average investment of more than 1000 francs, while more than a million and a half receive a total income from bond investments of only 30 francs a year. Yet from foreign investments alone France is said to receive approximately $600,000,000 annually.

The French are admittedly the most frugal people in the world, and their frugality in no small measure has been due to the means at hand for them to put safely away their savings. A valuable lesson is taught the United States by both the French investors and by those whose business it is to furnish the small securities in which those French investors invest.

## SHOE BUYERS

Compiled by The Christian Science Monitor, Sept. 12)

Among the boot and shoe dealers and leather buyers in Boston today are the following:

Baltimore, Md.—William McDonough of Baltimore Bargain House; Essex.
Buffalo, N. Y.—E. F. Meister of Walker & Co.; 183 Essex st.
Chicago—E. F. Carpenter of Guthman Carpenter & Telling; 166 Essex st.
Chicago—George Harrison of Lobdell Brothers; Tour.
Chicago—S. H. Axman of Selz, Schwab
Chicago, Ill.—S. W. Stevens of Sears, Roebuck & Co.; 200 Summer st.
Chicago—W. J. Gibbs of Marshall Field & Co.; U. S.
Fredericksburg, Va.—C. R. Howard of Smith, Coghill Choe Co.; U. S.
Fredericksburg, Va.—M. Wallace; U. S.
Minneapolis—C. Grimsrud of Grimsrud Shoe Co.; Atlantic House.
Minneapolis—H. A. Cool of Chase Supply Co.; U. S.
Nashville—Byrd Murray of Murray, Dibrell Shoe Co.; Brew.
New York—A. Bradshaw of Belles Hess & Co.
New York—Mr. Elliott of Merritt & Elliott; Tour.
New York—Mr. Kirby of J. E. Bates & Co.
San Francisco—E. J. Egan; Essex.
San Juan, P. R.—F. Guarsh; U. S.
San Juan, P. R.—Marcelina Porteta; U. S.
Savannah, Ga.—J. A. Varnedo of Globe Shoe Co.; U. S.
Toledo, O.—C. M. Diderich of Simmons B. & S. Co.; 173 Lincoln st.

LEATHER BUYERS

Dunellen, N. J.—Fred Harrington.
Elizabethtown, Pa.—W. A. Withers; U. S.
London, Eng.—Harry Boston of Henry Boston & Sons; Tour.
Montreal, Can.—H. Sauve; U. S.
St. Louis—A. G. McGaghey of Brown Shoe Co.; with friends.
Toledo, O.—Mr. Teidaman of Defiance, Tick & Mitter Company; with friends.

## ST. PAUL RAIL TEST

NEW YORK—Chicago, Milwaukee & St. Paul will make a test of steel rails containing about 6-10 of 1 per cent copper. A trial order has been placed with the Steel Corporation. August gross earnings of St. Paul will be at least $600,000 larger than a year ago, and there is a good possibility that final figures for the month will show even a larger gain over last year.

## MUNICIPALITIES ARE PAYING MORE FOR BORROWINGS

Such are the sweeping effects of a strengthening money market that Massachusetts municipalities of sterling credit have bowed to the inevitable and are paying rates for short time borrowings that stand out in sharp contrast to those prevailing earlier in the year. About a week ago Worcester borrowed $100,000 for 1½ months at 4⅛ per cent discount, and three weeks ago negotiated in New York a temporary loan of $200,000 for two months at 3.8966 discount. Six months back, or in mid-March, the same city paid 2.64 per cent discount for $150,000 to run seven months. Between Jan. 3 and March 13 last Worcester borrowed an aggregate of $700,000, in five loans, maturing in from seven to nine months, for which the rates ranged from a minimum of 2.64 to a maximum of 3.22 per cent plus.

This has likewise been the experience of Lawrence. The big mill city borrowed $200,000 in its troublous days of last January, to run nine months, at 3.69, and $300,000 at 3.70 per cent. In August for a $200,000 3½ months loan the city paid 4½ per cent discount.

There is a light present demand for tax-exempt municipal loans and only a comparatively few cities and towns are asking bids for anticipation notes. But what business is making in this line is sufficient to establish the necessity of conceding considerably higher rates. In other words, Massachusetts cities and towns will probably not again this year command the favorable terms in effect previous to last tax day, when for fall maturities Salem borrowed $200,000 at 2.7435 per cent, New Bedford $500,000 at 2.85 per cent, Somerville $300,000 at 2.79 per cent plus, Essex county $400,000 at 2.7975 per cent, Lowell $200 at 2.88 per cent minus and Haverhill $340,000 at 3.05 per cent plus.

Very naturally the premiums which bond firms are willing to grant for long time municipal bonds are gradually coming down, and in several cases for 4 per cents have closely approached the dread minimum of par. In this connection it is a matter of some comment in bond circles that one large house, heretofore not particularly active in the municipal bond market, has of late been a strong bidder for practically all the new tax-exempt issues. In fact, this one house is estimated to have submitted successful tenders for about four fifths of the Massachusetts "municipals" sold publicly within the past fortnight. This unwonted interest doubtless reflects the anticipation of a good market for tax exempts in the next few months.

## NAVAL STORES

NEW YORK—Continued apathy on the part of consumers discouraged local agents of producers and other holders in this city from making any further attempt to induce purchasing operations through additional reductions in prices of turpentine. They therefore continue to offer the spirits at the previous figure, 41c ex-yard.

Rosin—Only a small jobbing demand was noted for the common to good strained grades and for the medium descriptions, the pale grades being virtually neglected. Prices, however, were firmly maintained on the basis of the recent advance. The New York Commercial quotes: Common $6.55, gen sam E $6.65, graded B $6.75, D $6.90, E $6.90, F $6.95 G $6.95, H $7.05, I $7.05, K $7.35, M $7.50, N $8, WG $8.20, WW $8.75.

Tar and pitch—Despite the meager character of buying, the undertone of the market remained about steady and local holders continued to quote $5.50@5.75 for tar in oil barrels and $4@4.50 for pitch.

SAVANNAH—Spirits turpentine firm at 38@38¼c. Sales 940, receipts 843, exports 408, stock 38,522. Rosin firm. Sales 2336, receipts 2723, exports 4767, stock 100,960. Prices, WW $8.20, WG $7.80, N $7.35, M $6.80@6.90, I $6.45@6.55, H $6.45@6.55, G $6.45@6.55, F $6.54@6.52½, E $6.40@6.45, D $6.33, B $6.30.

LIVERPOOL—Turpentine spirits 31s. Rosin common 16s. 3d.

LONDON—Turpentine steadier at 30s 6d. Rosin, American standard, quiet at 16s 6d. Rosin, American fine, quiet at 20s.

WILMINGTON—Rosin steady, good $6.05; spirits, machine steady at 36¾c. Tar firm at $2.20; turpentine hard, $3.25; soft $4.50; virgin $4.50.

### BANK OF ENGLAND REPORT

LONDON—Following changes are shown in the Bank of England weekly report:

| | | Decrease |
|---|---|---|
| Total reserve | £31,659,000 | * £292,000 |
| Circulation | 28,959,000 | 315,000 |
| Bullion | 42,169,000 | 23,000 |
| Other secs | 36,088,000 | 430,000 |
| Other deps | 47,355,000 | *239,000 |
| Public deps | 15,513,000 | 383,000 |
| Gov't secs | 13,367,000 | |

*Increase.

Proportion of the bank's reserve to liabilities is now 50.30 per cent against 49.80 per cent last week and compares with an advance from 50.30 to 58⅛ per cent in this week last year.

Clearings through London banks for the week were £229,720,000 against £304,970,000 last week and £225,350,000 last year.

## NO SLACKENING IN DEMAND FOR STEEL PRODUCTS

### Interest of Consumers in Next Year's Business Sharpened by Price Advances—Ban Speculation

### PIG IRON MARKET

NEW YORK—The Iron Age says: There are no signs of slackening demand for steel products, rather the reverse, and the interest of consumers in next year's business has been sharpened by further price advances. These include $2 a ton on black sheets and $3 on galvanized, though not all producers are yet on the new basis; $2 a ton on some sizes of wrought steel pipe and on steel boiler tubes, and about 50 cents on billets and sheet bars.

The position taken by leading producers in opposition to such prices as might check demand works against any simultaneous scramble by buyers to save themselves from higher prices later. Where the steel companies sell for next year to manufacturing consumers it is to cover well ascertained requirements, and a ban is put on speculation for an advance.

The Steel Corporation's increase of 206,000 tons in unfilled orders in August, and the fact that its capacity has been fully taken up for this year on many products indicate heavier bookings for 1913 than has been appreciated. The ability of buyers to contract for forward delivery at 1.30c Pittsburgh for bars and 1.35c for plates and shapes is a strong influence against an excited market.

Evidence increases that railroads will be liberal buyers of rails for next year. The B. & O. and the Pennsylvania are now making up their estimates. St. Louis reports 30,000 tons of rails closed this week for 1913. The St. Paul has bought 10,000 tons for early delivery. A southwestern road is in the market for 4200 tons. For exports, 18,000 tons is under inquiry for Central America and 8800 tons for the National railroad of Mexico.

Car orders show some effect of advancing prices and inability to get early deliveries. The B. & O. has placed 2000 gondolas with the Cambria Steel Company. New inquiry reported this week represents about 6000 cars.

The outlook for work requiring plates and structural shapes is excellent. In New Jersey 150,000 tons of steel will be needed for pipe line replacement and new work. Large municipal requirements are coming out in several directions. At Pittsburgh the contract for the Pittsburgh Steel Company's blast furnace ore bins and trestles has just been let calling for 6000 to 7000 tons. In New York the eighth regiment armory, about to be let, will require 5000 tons. Fabricators' bids on good-sized contracts still develop keen competition, and there is little danger of soaring prices and curtailed building.

Sheet manufacturers who buy their sheet bars have been slow to sell for next year, but meantime sheets are higher and this week's advance to 2.15c. Pittsburgh for No. 28 black and 3.30c. for galvanized are expected to be followed by manufacturers generally. A good many sheet mills are oversold. In tin plates the new basis of $3.60 announced by two companies last week is now general.

Few steel companies now have any semi-finished product to sell for 1912. The Steel Corporation has bought about 30,000 tons recently, including 10,000 tons of open-hearth billets this week for a Pittsburgh district mill at close to $25 delivered. Bessemer billets have sold at $24, Pittsburgh.

The pig iron market shows some flagging in the prodigious buying movement of the past month. In the central West very large sales were made for next year and leading producers North and South have filled up for most of the first quarter. Eastern Pennsylvania sellers have sold sparingly into next year. On the whole northern prices have advanced little in the week.

In southern iron reports of large inquiries from Europe have caused some excitement. As nearly as can be learned about 15,000 tons of Nos. 3 and 4 has been sold for shipment to Genoa and Trieste, 10,000 tons by one interest.

## A BIG DEMAND FOR STEEL PIPE

PITTSBURGH — Beside advancing prices $2 to $4 a ton, National Tube Company has arranged a new list of discounts in steel pipes, by rearranging sizes and shortening the price list considerably. Some good inquiries for pipe line have come out during the week, somewhat to the surprise of the trade, and should they develop into orders, as expected, they will prove an important factor. Most pipe makers are not prepared to make deliveries within three months, and, on some sizes, considerably later.

### WESTERN LUMBER PRICES UP

ST. LOUIS—Yellow Pine Manufacturers Association announces an advance in prices of 10 to 45 cents for band and short-leaf pine

## NORFOLK & WESTERN EARNINGS LARGEST IN ROAD'S HISTORY

### Gross Returns for Fiscal Year Nearly Twelve Per Cent Greater Than for the Preceding Twelve Months — Exhibit for Period Remarkable One

Of the earnings statements for the full fiscal year (1912 which have so far come to hand those of the Norfolk & Western railroad have proved to be most satisfactory. The company's report was featured by the largest gross, net, and share earnings in its history. The fact that the company established its best earnings record in the same year in which its $74,284,000 common stock was placed on a 6 per cent dividend basis is a source of particular gratification to stockholders and conclusively shows the conservatism of its directors in taking this action.

Norfolk & Western's gross earnings in the fiscal year just closed aggregated $39,735,237, an increase of $4,177,715, or nearly 12 per cent over the corresponding preceding fiscal period. Operating expenses advanced commensurately with the increased gross returns, totaling $25,669,430, or an increase of $2,711,150 over 1911. The chief items of increase in the company's department of operation was in "maintenance of equipment" and in "cost of conducting transportation," which costs advanced about $1,000,000 respectively, making for an operating ratio of 65.10 per cent against 64.75 last year, and 60.02 per cent in 1910. Net income, exclusive of taxes and "fixed charges" was $9,489,674 or an increase of $1,749,296 or almost 9 per cent over last year.

Gross earnings, operating expenses, and the per cent of gross taken by operating costs, together with final net income for a five-year period are shown below:

| | Gross | Oper. expenses | Oper. ratio % | Net income |
|---|---|---|---|---|
| 1912 | $39,735,237 | $25,669,429 | 65.10 | $9,489,674 |
| 1911 | 35,557,522 | 22,958,280 | 64.57 | 7,740,379 |
| 1910 | 35,063,870 | 21,046,759 | 60.02 | 9,043,165 |
| 1909 | 29,327,101 | 17,729,756 | 60.72 | 6,665,543 |
| 1908 | 28,962,217 | 18,764,713 | 64.50 | 5,720,116 |

After the discharge of the usual quarterly dividends of 3 per cent on the company's $23,000,000 adjustment preferred stock there was a surplus applicable to dividends on the common of $8,462,007 or 11.39 per cent. In other words the company's new 6 per cent dividend rate is shown earned with a margin of 5.39 per cent to spare. As Norfolk's dividend requirment has hardly ever exceeded 50 per cent of the total dividend balance, the road has been able to put a dollar back into the property for every dollar which it has distributed to stockholders. In the past five years the road has put $17,067,756 back into the property while $17,937,492 has been distributed in dividends. Despite this, the company has been able to show a steady accumulation of surplus earnings.

A glance at the subjoined table clarifies this situation:

| | Surplus | Bal. for common | Earned on stock | Returned to prop. |
|---|---|---|---|---|
| 1912 | $9,952,898 | $8,462,007 | 11.39% | $3,798,701 |
| 1911 | 7,740,379 | 6,820,379 | 9.18 | 3,321,242 |
| 1910 | 9,043,165 | 8,123,165 | 11.79 | 4,828,323 |
| 1909 | 6,665,433 | 5,745,453 | 8.70 | 3,166,685 |
| 1908 | 5,773,909 | 4,853,919 | 7.35 | 1,952,805 |

During the past year the company issued $14,000,000 new 4 per cent convertible bonds, bringing its total bonded debt up to $108,129,100. These bonds are part of the issue of $50,000,000 which was authorized on Oct. 13, 1910, and which are convertible into common stock of the company up to Sept. 1, 1922. Of this new issue $13,300,000 were recently listed on the New York stock exchange and are now quoted at 120 against a quotation of $116 for the common stock. The strong position, back of which these bonds are entrenched is well illustrated when it is noted that the company's net earnings for 1912 were exactly 3.58 times the interest charges on this issue of bonds. As recently as 1908, the company's net earnings were only a little over twice interest charges on funded debt.

The appended table illustrates:

| | Bonds Outstanding | Net Earnings | Fixed Charges | Times Chgs. |
|---|---|---|---|---|
| 1912 | $108,129,100 | $15,115,594 | $4,214,820 | 3.58 |
| 1911 | 108,468,500 | 12,581,688 | 4,481,309 | 2.59 |
| 1910 | 115,856,500 | 14,044,352 | 5,001,187 | 2.80 |
| 1909 | 97,865,500 | 12,578,457 | 5,913,024 | 2.12 |
| 1908 | 97,865,500 | 11,118,466 | 5,398,350 | 2.05 |

The new issue of $14,000,000 bonds proved incidental in vastly improving the company's cash position. The proceeds were applied toward reimbursing the treasury for advances for work upon branches, extensions and double tracking. According to the balance sheet as of June 30 last, current assets, including materials and supplies, stood at $21,998,841; current liabilities, including audited vouchers and unpaid wages, at $3,851,936, leaving working capital of $18,147,905. Last year current assets totaled only $12,945,652; current liabilities $3,566,809, and working capital $9,379,843.

Below is a review of the company's cash position for a five-year period:

| | *Cur. assets | Current liabilities | Working capital |
|---|---|---|---|
| 1912 | $21,998,841 | $3,851,936 | $18,147,905 |
| 1911 | 12,945,652 | 3,566,809 | 9,379,843 |
| 1910 | 23,271,114 | 3,941,093 | 18,330,021 |
| 1909 | 20,208,036 | 3,644,667 | 16,563,369 |
| 1908 | 18,385,603 | 2,359,710 | 16,025,893 |

*Includes materials and supplies.

Contrasted with the showings of some of the western and eastern trunk lines which have so far come to hand, Norfolk's exhibit is slightly short of phenomenal. The prosperity of the South and middle West states, occasioned by the bumper cotton crops which were harvested in that region late last year was largely responsible for Norfolk's increased movements of freight. The outlook for the cotton crop for the current year is not quite so satisfactory as was the case last year. A vast improvement over 1910 is, however, manifest and Norfolk's earning during the next few months should be favorably affected. The stock which now rules at 116¼ yields 5.20 per cent on its present 6 per cent dividend basis.

President Johnson says:

Production of coal during the year from lands leased to mining companies by Pocahontas Coal & Coke Company aggregated 11,290,039 net tons, an increase of 1,993,467 tons, or 21.44 per cent over the preceding year. About 75,028 tons were consumed at the mines and 1,015,617 tons were converted into coke. From these lands your company received for shipment 9,363,456 tons of revenue coal, 634,912 tons of revenue coke and 821,093 tons of coal for its fuel supply.

The sinking fund, provided for in the Pocahontas Coal & Coke Co.'s purchase money first mortgage, dated Dec. 2, 1901, amounted in the calendar year 1911 to $218,761. Through this and other sums paid to the trustee under the mortgage, bonds aggregating $231,000 were purchased and cancelled. From the beginning of its operation in 1906, to Dec. 31, 1911, the sinking fund has received royalties on coal mined $1,159,171, and from sales of lands $110,514, a total of $1,269,686; by means of which there have been purchased and retired bonds to aggregate amount of $1,414,000, reducing outstanding bonds to $18,586,000, and leaving a cash balance of $374 in the sinking fund.

The income of Pocahontas Coal & Coke Company after providing for mortgage sinking fund, was insufficient for payment of the interest on its mortgage bonds. The deficiency was advanced by your company and Pennsylvania lines west of Pittsburgh, your company's share, two-thirds, or $108,000, being charged to income.

The work of unifying the company's properties, completing its titles and surveying, monumenting and mapping its lands has made further substantial progress. Your company has advanced to the Pocahontas Coal & Coke Company for these purposes the further sum of $68,000, making a total to date of $1,272,000 charged in your company's accounts an advances to that company for property expenditures.

## POWERS TO GUARD CHINESE LOAN

WASHINGTON—The state department has received word from American Minister Calhoun at Pekin that the reported $50,000,000 loan was being investigated by the foreign ministers there.

It is inferred at the state department that the conditions in the contract must bring it within the broad terms which the six powers have laid down as essential to the conclusion of any loan to the Chinese government.

All of these powers have definitely agreed that they would not themselves advance any money to China, except upon provision for a careful supervision of its expenditure.

### THE LONDON MARKET—CLOSE

| | | Advance |
|---|---|---|
| Consols money | 74 | *1-16 |
| do account | 74⅛ | *1-16 |
| Anaconda | 4⅝ | ... |
| Atchison | 108¼ | ¼ |
| Canadian Pacific | 273¾ | ¾ |
| St. Paul | 106½ | ½ |
| Erie | 35⅜ | ⅛ |
| do 1st pf | 52⅜ | *⅛ |
| Illinois Central | 129¾ | ¾ |
| New York Central | 114½ | ⅜ |
| Pennsylvania | 124¼ | ⅜ |
| Reading | 167½ | ½ |
| Southern Pacific | 111⅛ | ⅜ |
| Union, Pacific | 171¼ | ⅞ |
| United States Steel | 72¼ | ⅜ |
| do pf | 113¼ | ... |

*Decline.

### CLEARING HOUSE

New York funds sold at the clearing house today at par.

Exchanges and balances for today compare with the totals for the corresponding period in 1911 as follows:

| | 1912 | 1911 |
|---|---|---|
| Exchanges | $27,361,623 | $24,125,220 |
| Balances | 1,370,167 | 1,528,670 |

United States subtreasury shows a debit balance at the clearing house today of $277,915.

### PRICES OF HOGS HIGHER

WASHINGTON—The number of hogs in the United States on Sept. 1, according to a bulletin issued by the department of agriculture, was 9.2 per cent less than on the corresponding date last year. This is a decrease of 9.2 per cent of the number on the corresponding date of last year, $2.20. This is a decrease of 9.2 per cent. The price of hogs on Aug. 15 was $7.11 per 100 pounds against $6.54 last year.

Bonds
For
Safe Investment
N. W. Harris & Co
Incorporated 35 Federal St.

## DIVIDENDS

The Cleveland Worsted Company has declared a dividend of 2 per cent, payable Sept. 30.

The Northern Ohio Traction & Light Company has declared a quarterly dividend of 1½ per cent on its preferred stock.

United Gas Improvement has declared regular quarterly dividend of 2 per cent, payable Oct. 15 to stock of record Sept. 30.

The Brier Hill Steel Company of Cleveland has declared the regular quarterly dividend of 1¾ per cent on its preferred stock.

B. F. Goodrich Company declared regular quarterly dividend of 1¾ per cent on preferred, payable Oct. 1 to stock of record Sept. 20.

Phelps Dodge & Co., Inc., have declared a regular quarterly dividend of 2½ per cent, payable Sept. 27 to stock of record Sept. 16.

American Beet Sugar Company declared regular quarterly dividend of 1½ per cent on preferred, payable Oct. 1 to stock of record Sept. 20.

The directors of the Narragansett Electric Lighting Company have declared the regularly quarterly dividend of $1 a share, payable Oct. 1.

Westinghouse Air Brake Company has declared a quarterly dividend of 2 per cent and an extra dividend of 2 per cent, payable Oct. 15, to stock of record Sept. 19.

The National Refining Company has declared a dividend of 2 per cent on its preferred stock, payable Oct. 1 and of 1¼ per cent on its common stock, payable Nov. 15.

The Mutual Trust Company of Westchester County, N. Y., has declared a dividend of 1¾ per cent on its stock, payable Oct. 1 to holders of record Sept. 30.

The Mutual Alliance Trust Company of New York has declared the regular quarterly dividend of 1½ per cent on its stock, payable Oct. 1. Books close Sept. 25 and reopen Oct. 1.

Otis Elevator Company declared regular quarterly dividends of 1 per cent on common and 1½ per cent on preferred, payable Oct. 15 to stock of record Sept. 30.

The Jacksonville Traction Company declared a dividend of $1.50 per share on the preferred stock and a quarterly dividend of $1.75 a share on common stock, both payable Nov. 1 to stock of record Oct. 15.

The American Fork & Hoe Company of Cleveland declared a quarterly dividend of 1½ per cent on its common stock, payable Sept. 15, and a semi-annual dividend of 3½ per cent on its preferred stock, payable Oct. 1.

The Firestone Rubber & Tire Company has declared a dividend of 2½ per cent on its common stock, payable Oct. 15 to holders of record Oct. 1 and the usual quarterly dividend of 1¾ per cent on its preferred stock, payable Oct. 15 to holders of record Oct. 1.

At a meeting of the directors of the St. Louis-Southwestern Railway Company it was recommended that a quarterly dividend of 1¼ per cent on the preferred stock outstanding in the par amount of $20,000,000 be declared, payable Oct. 15 out of the surplus or net profits of the company to holders of record Oct. 8.

The Mt. Morris Bank of New York has declared the regular quarterly dividend of 3 per cent on its stock, payable Oct. 1 to holders of record Sept. 20.

The Coal & Iron National Bank of New York has declared the regular quarterly dividend of 1½ per cent to holders of record Sept. 11.

### CHESAPEAKE ORDERS STEAMERS

BALTIMORE—Chesapeake Steamship Company of Baltimore has awarded a contract for building two steamers to the Maryland Steel Company. Contract price is believed to be $900,000. The vessels are being built for the Baltimore and Richmond route.

### DISCOUNT RATE UNCHANGED

LONDON — The Bank of England's minimum rate of discount remains unchanged at 4 per cent today.

## Stories of South America

Tomorrow's MONITOR will carry an article by a Commercial Traveler who tells how Americans put themselves at a disadvantage in South America by expecting to change the country's customs over night. It will make good reading.

# NEWS BY CABLE AND CORRESPONDENCE

## BRITISH NOTE MAKES LITTLE KNOWN TIBET OF WORLD INTEREST

### Action by Sir Edward Grey Is Regarded as Episode in Relations With Russia With Respect to Far East

### HISTORY IS RETOLD

(Special to the Monitor)

LONDON—Sir Edward Grey's note to the Chinese government, presented through the British minister at Peking, Sir J. Jordan, has suddenly concentrated political interest on the country, concerning which less is known than any other in Asia, or perhaps the world. In order to understand its bearing upon the situation, it is necessary, however, to know something of the historical sequence of events during the last few years.

From the standpoint of international politics, Tibet has never been regarded as an integral portion of the Chinese empire. Since the year 1720 it has ranked as a dependency, whose internal affairs China has not claimed to regulate, but over whose foreign and military affairs she has claimed jurisdiction.

As a foreign state whose frontiers are contiguous with those of the British empire in India, Tibet has entered into certain conventions and agreements with the government at Calcutta, by which its foreign policy is necessarily modified.

When, in the year 1903, it became manifest to Calcutta that certain Russian agents were exerting what was regarded as an undue influence over the Dalai Lama, it was decided to send the expedition, under the command of Colonel Younghusband, which eventually occupied Lhasa, and as a result of which, the convention of 1904 was signed.

#### Tibet Made Agreement

By this convention Tibet undertook not to cede any territory to a foreign government; not to grant any concessions to a foreign government, and not to permit any foreign government to interfere with its internal affairs. This convention was accepted by China as the suzerain power, in what is known as the adhesion agreement of 1906, and, in 1907, it was agreed to in the Anglo-Russian understanding, with respect to the spheres of influence of the two countries in Asia.

In the year following a trade agreement was framed between India and Tibet, under which the relations of the two nations in this respect were fixed. About this time China made up her mind to assert more fully her suzerain authority. An expedition was sent to Lhasa, with the result that the Dalai Lama fled and took refuge beyond the Indian frontier. China proceeded to appoint an amban, or resident, at Lhasa, and to support his authority by a considerable military force.

The present phase of the Tibetan trouble began rather less than a year ago, when the senior amban, Len, dismissed the junior amban, Wen, a man sufficiently tolerant to be able to adapt himself to the characteristics of the people in a way quite impossible to his superior.

#### Chinese Mutinied

Shortly after this, there came the rebellion in China. The Chinese soldiery in Lhasa mutinied, actuated partially no doubt by their detestation of the Manchus, but mainly probably in hopes of obtaining the inevitable arrears of pay. Len was driven out of Lhasa, and a soldier of fortune, one Tung Tungling, a creature of their own, substituted for him. This, of course, did not produce the arrears, and it was followed by barefaced looting of the arsenals and business quarters of the town, and, as a result, the Chinese garrison found itself at open war with the lamas, or military monks.

From that moment the power of China in Tibet began to decline. The garrison, steadily depleted, in spite of small reinforcements, proved unable to hold its own. At the close of May the end came. The power of China in Tibet had, for the moment, been so completely broken that the Dalai Lama announced his intention of returning.

He set out from India in a very different state to the hurried manner in which he had entered it. He traveled leisurely, in a way which his supporters represented as a triumphal progress, and his detractors as exhibiting strong doubts as to the welcome he would receive in the capital. The immediate effect of his journey was to increase the vigor of the attacks of the lamas on the Chinese garrison.

#### Garrison Withdrawn

It became perfectly clear that the now small Chinese force in the country could not maintain itself, and an agreement was concluded with the amban by which the Chinese undertook to withdraw the garrison by way of India, leaving only 100 men as a legation guard.

Nominally, the Tibetans were again masters of their own destinies. Whether they would be able to maintain that position, in the face of the Chinese republic, was altogether another thing.

The immediate effect of the failure of the Chinese to hold their own was the reappearance of the Russian agents, and simultaneously with this reappearance has come the note of Sir Edward Grey, which is regarded as an episode in the understanding between the United Kingdom and Russia with respect to the far east. The note itself will be followed by the usual negotiations and the course of these negotiations will be followed with the utmost interest by those who have no wish to see the Tibetan question develop the same lines as have been developed in the settlement of the Persian question.

## MONTENEGRO EXCITED BUT GIVES PEACEFUL ASSURANCE

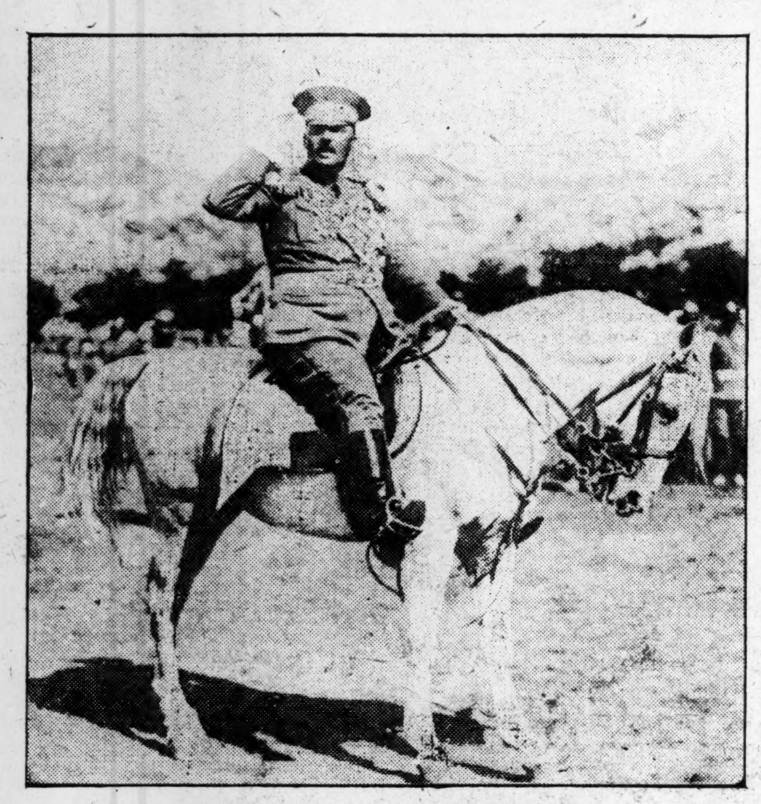

(Copyright by Topical Press, London)

*General Bucovitch, the commander-in-chief of the Montenegrin army, who is ready for mobilization*

(Special to the Monitor)

CETTINJE, Montenegro—The excitement in Montenegro over the disturbances on the frontier, has been made the most of in the Austrian and German press.

It does not take a great deal to excite Montenegro, but, on the other hand, disturbances accompanied by bloodshed do not probably mean more to those engaged in them in the Balkans than a police brawl to the inhabitants of a western city. At the same time, the Montenegrin forces have been warned to prepare for mobilization, not probably because there is any intention of mobilizing them, but as a purely political argument, to be used for other purposes.

Austria has no intention of permitting Montenegro to upset her arrangements, and Prince Nicholas knows perfectly well that however much he may threaten the Turks, he will not move an inch until Vienna gives the word.

In these circumstances, the reply of the government at Cettinje to the representatives of the great powers has been exactly what might have been expected. The government have given an assurance that they will not act contrary to the wishes of the great powers. The intentions of Montenegro, they declare, are peaceful, but it would be impossible for them to tolerate any Turkish encroachments upon their frontier which are a violation of the integrity of the country and a cause of disturbance to her people.

The assurance ends with an expression of hope that the great powers will settle the dispute in the interests of peace and order.

## NEW ZEALAND IS PUTTING SERVICE OUT OF POLITICS

(Special to the Monitor)

WELLINGTON, New Zealand — An effort is being made by the government to abolish political patronage in New Zealand. A bill has accordingly been introduced in which it is provided that the various departments of the public service, with the exception of the railway, shall be controlled by a commissioner.

The measure provides also that this official may, if necessary, be suspended by the Governor. He may, however, be dismissed from his post by the House only. A clause in the bill also sets forth that any applicant for a post in the public service or for promotion in the service who endeavors to obtain support from a member of Parliament shall be disqualified.

## LOWER RAILWAY RATES PROMISED IN SOUTH AFRICA

(Special to the Monitor)

LONDON—The Board of Trade Journal publishes a report of H. M. trade commissioner for South Africa relative to the reduction of railway rates in South Africa, which states that certain reductions which were postponed pending negotiations with the Portuguese authorities will come into operation on Oct 1 next.

These reductions will be effected in two ways, first by transferring such goods as printing paper, agricultural and dairy machinery, etc., for agricultural use to a lower tariff; second, by reducing the rates themselves very considerably.

### QUEENSLAND STOCK TOTALED

(Special to the Monitor)

BRISBANE, Q., Aus.—At the end of 1911 there were 618,954 horses, 5,073,201 cattle, 173,902 pigs and 20,740,181 sheep in Queensland.

## BRITAIN'S CUSTOMERS DESCRIBED IN REPORT

(Special to the Monitor)

LONDON—The annual report of the statistical office on the subject of the trade of the United Kingdom has just been issued, and the information contained in it is of an interesting description.

From the figures here published, the fact emerges that by far the best customer of the United Kingdom is the Indian empire, the exports from the mother country to the peninsula amounting to 25 per cent more than those of the next important customer, namely, Germany. When it is realized that Germany imports to the United Kingdom merchandise to the value of upwards of £61,000,000, and that the United Kingdom exports to Germany goods of the value of upwards of £39,000,000, the folly of a quarrel between the two countries will be seen.

Germany is the best of all the United Kingdom's foreign customers, whilst the United Kingdom is the best of all Germany's foreign customers. Next to Germany the United States is the biggest foreign buyer of British goods, and after all these come France, then South Africa, and Canada, the figures of the principal buyers of British goods being as follows:

| | |
|---|---|
| India | £52,245,664 |
| Germany | 39,283,683 |
| Australia | 30,881,094 |
| United States | 27,519,356 |
| France | 24,282,769 |
| South Africa | 21,262,587 |
| Canada | 19,715,058 |
| Argentine | 18,602,471 |
| Russia | 13,512,315 |
| Italy | 13,212,429 |
| Holland | 13,112,045 |
| China | 12,132,448 |
| Brazil | 11,938,455 |
| Japan | 11,809,221 |
| Belgium | 11,373,469 |
| Egypt | 10,299,973 |

It is interesting to observe the proportions of the great dominions and their respective states. Australia's £30,881,094 is made up as follows:

| | |
|---|---|
| New South Wales | £11,947,628 |
| Victoria | 9,050,135 |
| Queensland | 3,584,314 |
| South Aust. and Nor. Territory | 3,089,701 |
| Western Australia | 2,772,875 |
| Tasmania | 486,441 |

After Australia comes South Africa, with £21,262,587, made up as follows:

| | |
|---|---|
| Cape of Good Hope | £8,462,886 |
| Transvaal | 6,631,868 |
| Natal | 4,540,343 |
| Rhodesia | 1,047,106 |
| Orange Free State | 545,246 |
| Basutoland | 17,876 |
| Bechuanaland | 16,558 |
| Swaziland | 709 |

Canada's £19,715,058 is returned in one sum, whilst, finally comes New Zealand, with £9,809,497.

The huge trade with India is made up of the following figures:

| | |
|---|---|
| Bombay via Karachi | £4,718,551 |
| Bombay via other ports | 16,467,684 |
| Bengal | 22,065,332 |
| Madras | 4,634,571 |
| Burma | 4,039,550 |
| Eastern Bengal and Assam | 319,976 |

The final table of the total exports for the last four years shows a most encouraging increase:

| | | | |
|---|---|---|---|
| 1908 | £377,103,824 | 1910 | £430,384,772 |
| 1909 | 378,180,347 | 1911 | 454,119,208 |

## SCHOOL TEACHERS IN FRANCE MAY IGNORE DISSOLUTION ORDER

(Special to the Monitor)

PARIS—The school teachers belonging to the syndicates which have been called upon to dissolve, have not decided upon the attitude they will assume towards the government.

It will be remembered that in consequence of the unpatriotic and frankly revolutionary tone of the teachers' syndicates at the congress of Chambery, the government caused an order to be issued dissolving the syndicates.

The only step taken by the teachers at present has been the formation of a new federal council. Its secretary, M. Creu, informed a representative of the Journal that though no decision would be arrived at before Sept. 21, it was his private opinion that the government circular would be ignored, and that the federation would continue its work.

Referring to the Sou du Soldat, M. Creu asserted that the vote of the syndicates in its favor simply meant the constitution of a mutual benefit society from which their comrades, when called to the colors, would have the advantage of f.5 or f.10 pocket money, and that it had no anti-military or anti-patriotic intentions. M. Creu, however, made the admission that the congress of Chambery had decided that in cases where the local branch of the Sou du Soldat had been formed by the Bourse du Travail, the School Teachers Syndicate would support it instead of forming a separate branch for itself.

In the Bataille Syndicaliste an article has been published tracing the history of the anti-militarist movement, in which it states that after the collapse of the Association Internationale Antimilitariste, the General Confederation of Labor adopted anti-militarism as one of the articles of its program. The Bataille Syndicaliste then proceeds to describe the policy of the labor confederation towards he conscripts of the French army.

It says: "By sending periodically to the young members of syndicates called to the colors a few silver coins, this institution reminded them of the indissoluble bonds that unite all members of the working classes and of the duty of refusing to fire on their fathers in time of strikes and to use their rifles in the ervice of capitalism."

Not only did the confederation send money to the conscripts, but as was proved in a recent trial, literature of a evolutionary character as well. The support given by the teachers syndicates to the Sou du Soldat is therefore a further proof of their active cooperation in the propaganda of the confederation of labor.

## GOTHIC CHARACTERS DEFENDED AGAINST LATIN IN GERMANY

(Special to the Monitor)

BERLIN, Germany—The effort which is being made by the Nationalist press to preserve Gothic characters as the medium for printing in Germany, and to resist the adoption of Latin characters is not likely to meet with any enthusiasm.

The advocates of Gothic, mostly professors and literary and scientific men, base their plea more on national feeling of the kind which regards the adoption of anything not German as a "concession to foreigners," than on any valid reason for preferring the Gothic type. The appeal states that German literature has begun a conquering course and is penetrating the world with its power, and that it must be the object of all true Teutons to see that German Gothic characters are used in international communication on the same level as Latin characters.

It is more than improbable that the appeal will find supporters among the Germans as a whole. Gothic type has already disappeared in Scandinavian countries and its days are numbered, in spite of efforts to preserve it, in Germany.

## CHINESE TROOPS SENT TO MONGOLIA

(Special to the Monitor)

ST. PETERSBURG, Russia—A telegram has been received from Kuldja in Mongolia stating that the Peking government has sent a division, consisting of a regiment of infantry and cavalry, with four guns, from Chunguchak to the Altai mountains. The object of the mobilization is the suppression of the Mongolian insurrection.

### CANADIAN OFFICERS IN ENGLAND

(Special to the Monitor)

LONDON—The Canadian minister of militia, Col. Sam Hughes, has arrived in England to attend the autumn maneuvers at the invitation of the secretary of state for war. Colonel Hughes is accompanied by six officers of the Canadian military forces who will also take part in the maneuvers.

## RELIC OF WATERLOO IS ADDED TO UNITED SERVICE MUSEUM

(Photo specially taken for the Monitor)

*Whitehall palace, banqueting hall which now holds memorials of British fleet and army*

(Special to the Monitor)

LONDON—Among some recent additions to the museum of the Royal United Service institution is a cross of the Legion of Honor which was picked up on the field of Waterloo the day after the battle by Mr. Palmer, an American. In 1870 it was presented to Sir John Furley at Versailles by a nephew of Mr. Palmer and Sir John has now presented it to the museum.

The museum itself is now housed in the old banqueting hall of Whitehall palace, all the fire has left of the original building. It was from the gates of Whitehall that Macauley's sentry looked out into the night and saw the beacons on the Surrey hills blazing the message that the Armada was coming. It was from the second window to the left that Charles I. stepped on the scaffold, and it was here that the court of the restoration celebrated its wildest scenes.

Later on it became a chapel royal, and after that the hall, with its magnificent painted ceiling, was handed over to the United Service as the museum for the memorials of the English fleet and the army.

## HEATHER DAY HELD IN SCOTLAND HELPS CHILDREN'S SOCIETY

(Special to the Monitor)

EDINBURGH, Scotland—Friday, Aug. 23, was celebrated in Edinburgh and also in many other towns and villages over Scotland as "Heather day." Its object was to raise money in aid of the Society for the Prevention of Cruelty to Children.

A leaflet was given away with a sprig of heather calling attention to the fact that 23,315 children were rescued by the society last year. Lady Clementine Waring, the president of the league, with Lady Margaret Sackville and other friends, were to be seen early in the morning stationed at their posts in Princess street offering bunches of heather to men and women on their way to business.

The modest sum of 1d. was asked for the purple heather and 6d. for the white. This was collected in sealed cardboard boxes. The collectors were dressed in white with a blue ribbon over the shoulder bearing the words "Scottish Children's League of Pity" in gold. A brisk trade was carried on in shops, hotels, stations, postoffices, and even in the stock exchange where two small girl guides were to be found busily carrying on a campaign.

At the head office of the league, the Children's Shelter in the High street, preparations were going on days beforehand when people were busy unpacking, arranging and tying heather into bunches. Some of the workers were outside in the court yard trying to cope with the heather piled up in the shed, whilst a constant stream of trades people, postmen, railway men, inspectors and visitors, were constantly coming and going. If this venture proves successful it is not unlikely that Heather day will be a yearly occurrence. The sum collected amounted to over £400.

### SCHOOL TEAM IN DENMARK

(Special to the Monitor)

COPENHAGEN, Denmark—At the invitation of the Danish school authorities, a party of English elementary school footballers have arrived from Leeds to tour the country for a week. The party will play Danish schoolboys and visit schools and museums. Besides guaranteeing a sum of £80, the Danish school authorities forwarded a cheque for that amount to the organizers of the tour in England, as soon as it was definitely settled.

## BRITAIN MAY GAIN GREATLY BY USE OF OIL FUEL FROM COAL

(Special to the Monitor)

LONDON—The fact that Europe has not at her command the vast supplies of oil suitable for fuel of which the new world is possessed has, momentarily, damped the sudden favor with which the new fuel has been regarded. But the poverty of natural resources has been overcome by a chemical discovery by which coal, though in the shape of oil, is likely to continue to hold its unassailable place among the wealth-producing factors of Great Britain.

The distillation of coal at a lower temperature than is usual in the coke oven form of production will, it has been found, produce not only the volume of tar oil increased by 100 per cent, but the product will resemble a petroleum rather than a pitch tar oil. In fine, when the more volatile constituents have been removed there will be left a good fuel suitable for firing purposes, while the coke remaining will be equal in carrying powers to ordinary gas.

This is the discovery of Gilbert Redgrave, and the importance of it can best be gauged in one of Mr. Redgrave's own letters on the subject. He says: "The problem of obtaining a satisfactory oil fuel from our own coalfields is solved, since, apart from anthracite, the coals of this country will yield under the above system from 7 per cent to 35 per cent of their own weight in valuable tar oils."

The idea of extracting oil from coals is not a new one, but the value of such an operation has been forcibly brought to the notice of scientific men by the recent coal strikes both in this country and in Germany. Mr. Redgrave's discovery, from the point of view of Great Britain alone, is epoch marking. It is the solution of one of the most pressing of her naval difficulties, and is a guarantee of the continuance of her commercial prosperity.

### WOMAN SWIMS 20 MILES

(Special to the Monitor)

DOVER, Eng.—Miss Lily Smith, the champion swimmer, covered the distance of 20 miles from Dover to Ramsgate in 6¼ hours recently. The feat was one which has not been accomplished by men; both Wolff and Webb took over seven hours to cover the same distance. Miss Smith has declared her intention of attempting the cross-channel swim in the near future.

## SOUTH AUSTRALIA'S SCHOOL SYSTEM IS SHOWN IN REPORT

(Special to the Monitor)

ADELAIDE, S. Aus.—The public school education system of South Australia is admittedly one of the most liberal in the world. Under its provisions a child can pass from the primary to the high or secondary schools, and by means of scholarships through the university practically without cost to his parents. Some interesting figures relative to the operations of the education department have recently been published.

The number of individual pupils in attendance at the schools under the department last year totaled 53,494, and the daily average attendance for the year in all schools was 37,427; the children attending the secondary schools in December, last, numbered 2168. The total number of teachers employed was 1325. During the year 690 schools were fully examined in detail by the inspectors.

The total number of children presented was 38,114. Out of 5009 examined in the fourth class, 2133 succeeded in passing the standard fixed by the education act for exemption from further attendance at school, and out of 3894 children examined in the fifth class, 1924 obtained certificates. As regards the government schools, little difficulty was experienced in operating the compulsory attendance clauses of the act. For the whole year there were only 40 prosecutions for breaches of the law.

## TURKEY'S REFUSAL OF BERCHTOLD PLAN CALLED INEVITABLE

### Sublime Porte and People See Eventual Disruption of Empire Concealed in Decentralization Scheme

### POWERS CRITICAL

(Special to the Monitor)

CONSTANTINOPLE, Turkey—The refusal of the grand vizier to consider Count Berchtold's proposal for the decentralization of Turkish government was, of course, inevitable in the present condition of affairs.

There is no reason to believe that Mukhtar Pasha, any more than the wildest member of the committee, is prepared to listen to the proposal originating from Vienna. It is probable that every member of every party would unite in repudiation of such a policy. Even had Mukhtar Pasha been personally in favor of the proposal it would have been suicidal for him to announce his support of it on the eve of the elections. Such a declaration would have delivered the new party into the hands of the committee, as the whole of the Muhammadan population would have repudiated his action and flocked to the Salonjka electoral standard.

There is no need to throw doubts upon Count Berchtold's good intentions, in order to show that they are not likely to be regarded with favor in Turkey. There is probably not a single Turk who does not see the hand of Vienna even more than that of St. Petersburg behind every Albanian and Bulgarian band operating in those two districts.

Count Berchtold would have to overcome the prepossessions of years in the Ottoman character before he could hope to convince either the Sublime Porte or the Turkish people that the decentralization proposal was not one merely aimed at the eventual disruption of the empire.

As a matter of fact, the belief in this is by no means confined to Turkey. It has found open expression in the press of Europe which is antagonistic to the aims of Austria. This being so, the repudiation of the proposal by the grand vizier was not only inevitable, it was probably inspired by something more than political necessities.

### PASTOR USES WIRELESS

(Special to the Monitor)

CHELMSFORD, Essex—The Rev. H R. Wilkinson, vicar of Stoke-by-Nayland, Essex, who is an enthusiastic student of wireless telegraphy, has installed a complete wireless telegraphic apparatus made at his own workshop and capable of sending and receiving messages over a distance of 100 miles.

### BOY SCOUTS PAINT CHURCH

(Special to the Monitor)

HIGH WYCOMBE, Buckingham—The church of St. John, High Wycombe, has been painted and thoroughly renovated within and without by boy scouts.

Scientific Management

aims to eliminate waste effort. The value of any piece of machinery must be measured by what it enables its operator to perform. The

L. C. SMITH & BROS.
Typewriter

*Ball Bearing* *Long Wearing*

is designed and built to conserve human energy. Every operating device is under the operator's hands; shift key, shift lock, space bar, back spacer and margin release. Ball bearings throughout give light touch, light carriage tension and a light capital shift. Carriage return and line space require but one operation without disturbing the writing position of the hand.

There are dozens of other reasons why the L. C. Smith increases the efficiency of your office force.

Write for new booklet, "VANTAGE POINTS of the L. C. SMITH & BROS. TYPEWRITER"

L. C. SMITH & BROS. TYPEWRITER CO
Head Office for Domestic and Foreign Business
SYRACUSE, N. Y., U. S. A.
Branches in all Principal Cities

# THE HOME FORUM

## LEAVES TAKEN FROM THE NOTE BOOK

ONE hears much of what the country youth learns when he comes to town, but less, perhaps, of what the city boy learns when he goes to the wide world of out-o'-doors. At first glance it would seem as if the city had the more to teach, and certainly in variety of artificial, thought-awakening material objects it exceeds the country, while many of the things which the country has to show are known in one way and another to the city boys through parks and greenhouses and gardens and markets.

It is not wholly in the things which the country has to show to the city boy, not even all the wonders of the wood and field and river and hill, many and amazing and fruitful of mental development and of happiness—the true end of culture—as these may be; not entirely in these things lie the best lessons of the country vacation to the city lad. A father lately returned from a week with his boys who were staying at a New England farm, is quite aglow with his pleasure at what they are learning from their country comrades. The lessons may be summed in the word self-reliance.

Appraisers of modern school methods plainly affirm that too much is done for the children in schools, too much for them in the homes. Children are not required to do their own work, to endure their little hardnesses of experience, to find out the meaning of things from experience and proof on their own part. Teachers and the awakened self-consciousness of parents, or worse, of trained nurses and mothers' assistants are "at" the children all day long. They are never left alone. The assiduous thought-taking of educational experts is felt even in the small towns, but in the real country the older fashions still prevail. Teachers and parents alike are too busy to cosset the individual overmuch. Relying on himself he becomes the more an individual.

When the city boy goes to the farm he at once learns to rely on himself or boyish devices of comrades for amusement. He does not go to a cheap picture show or to a park with elaborately constructed games and playthings. He does not visit a splendid gymnasium or a swimming pool where he is taught how to use his arms and legs while the instructor holds him up on the end of rod and line. The little lads from the city who are seen playing about at the ocean summer resorts with water wings would be laughed at if they went into the "crick" or pond at a real down-country place with such aids. There the lads learn to swim by swimming, by striking out for themselves, by taking the "dares" of their comrades. Your real country boy still exists, for all the invasion of the automobile and telephone into his pristine wilds.

This father tells how his boys on one occasion returned from their day of play to find the farmhouse shut and none of the elders yet come home from their own excursion. The belated father looked to see his lads sitting disconsolate and lonely on the steps of a darkened house waiting the initiative of the returning grown folks. But no; they climbed into the locked house, proceeded to light the kitchen fire and get their own supper in orderly fashion, and now with the lamps lighted were about to betake themselves to bed. This was all at the instigation of their country-boy companions who did what they had long been accustomed to do under like circumstances. At home the city boys would have found themselves much at a loss to return thus and find mother not there to attend to their wants.

On another occasion the boys wanted to row across the lake to join father's fishing party. So presently behold them paddling laboriously but happily across the lively waters, in a clumsy old boat which the fishing party had disdained, and propelled by a small broken paddle and a piece of an old plank. They had learned that it was possible to make one's way across a roughish bit of water without the carefully prepared appliances involved in a polite rowing trip.

These are small instances of the genuine self-reliance which the country life gives its boys. They must "do for themselves" at many a turn where the city boy finds things done for him. Modernly we even find teachers sent forth to the city playground whose function is actually to teach the city children how to play. No doubt this good work has its uses, in that the city children have not had the chance to learn how to play for themselves; but it is certainly a sorry reflection on the use modern humanity is making—or rather the disuse—of the great playground of out-of-doors, full to overflowing with childly playthings. These the growing boy should learn to use; later to adapt his skill to serious needs of himself and others. Does this wider lesson of self-reliance contain the secret of why so many of the world's great men have been country boys?

### Paris Horse Omnibus Adieu

For many years now Parisians have expected that every day would be the last on which the old three-horse omnibus, the last to run in the streets of Paris, would be seen. Still succeeding months have witnessed the slow rumble of the chocolate bus with its three mottled gray horses along the cobbled streets and across the avenues between the Madeleine and the Bastile. It has now, however, been definitely taken off and 12 motor omnibuses run over the same route.

### "So Guide Us, God"

So guide us, God, in all our works and ways  
That heart may feel, hand act, mouth shew Thy praise;  
That when they meet, who love, and when they part,  
Each may be high in hope and pure in heart;  
That they who have seen and they who have but heard  
Of Thy great deeds, may both obey Thy word.—Bailey ("Festus").

*TO BE SWIFT IS LESS THAN TO BE WISE.*  
*—Homer.*

## ONE OF BALTIMORE'S HOLIDAYS

STAR-SPANGLED BANNER HOUSE, BALTIMORE, MD.

SEPTEMBER 12 is a local holiday in Baltimore, Md., being the anniversary of that time in the war of 1812 when the attack on Baltimore was repulsed both by land (the battle of North Point) and by sea (at Ft. McHenry). It was during the bombardment of Ft. McHenry that Francis Scott Key composed the national anthem, "The Star-Spangled Banner." One of the interesting sights of Baltimore is the house where this "star-spangled banner" was made. The flag itself is now in New York. The picture shows the house as it now appears, on the northwest corner of Pratt and Albemarle streets. It is occupied at this time by an Italian employment agency.

## STORY OF BREAD LINE IN NEW YORK

READING of the bread line in New York city one pauses a moment to wonder what it means, or perhaps goes on without noting that this form of giving to the hungry is, or until lately was, unique in America. The story of how the New York bread line was first formed is told in a New York paper somewhat as follows:

An Austrian came to this country years ago to make his fortune. He established a bakery and restaurant in New York and was succeeding, when one night he happened to note outside his shop a man who looked through the cellar windows hungrily where the bakers were busy. The baker spoke to the man, found that he had eaten nothing for hours, and then taking him inside, gave him a loaf of bread. The man disappeared, but next night several other men, accompanied by the first one, appeared at the bakery door, and again the baker fed the hungry. Thus the famous bread line was started. Since that time no one who has asked for bread has been turned away by the baker or his employees. Every night in the week but one, all the year round, any one who asks for it may have half a loaf of bread, "and no questions asked."

The sociologists of New York feel that this charity sets a bad precedent. It is no kindness to sustain a man in idleness, they say, and they protested strongly against the bread line. The baker contended, however, that it was his privilege to feed hungry men if he chose. Sometimes money was sent to aid his philanthropy, but he always returned it. This was his own particular way of helping his fellowmen and he wished to be allowed to continue it in his own way. The money spent in this way would amount now to a small fortune, it is said, for the bread line, beginning in 1876 with one man, now counts 300 to 500, and in times of financial stress it has been even longer.

It is true that in most large cities there are places where any one who is hungry can get a meal, but at these places efforts are at once put forth to find work for the applicant and to reestablish him on a fair footing with society. Students of human conditions contend that the highest charity is to enable a man to dispense with charity. At the same time this story of New York's bread line is picturesque and interesting and also illuminating as showing one man's faithfulness to an ideal of human service, to doing the thing he felt to be right. If his actual deed is not one to be everywhere emulated, his spirit of active service certainly is.

### Almanac as Literary Magazine

PERHAPS the most famous of almanacs is Poor Richard's, in which Benjamin Franklin published many a wise saying set forth in entertaining guise. Of old the family almanac was much like the monthly magazine of today. It was a regular member of the family literary outfit and was certain to appear on every parlor table. It gave, of course, a calendar, dates and moons and tides and seasons and all the information proper to an almanac, and then it was filled with all manner of pleasing and useful instruction, even to sermons. At first the joker was denied the select associations of the yellow covered pamphlet, but gradually anecdotes and bon mots crept in. A lady in the West is reported to make these old-fashioned almanacs her collecting fad and she has a complete file of them way back to 1821. Among them is one named the Dutch-English Almanac, published in Richmond, Ind., in 1847. The Farmer's Diary is the name of another.

### New South Prosperous

The new South in the last 30 years has made such marvelous progress in industrial development and commercial importance that statistics are bewildering, according to a writer in Leslies. Forty-odd years ago men and women in the South were producing barely enough to live on. Today, for every man, woman and child, of all races there is a per capita production of over $200 a year, and the then bankrupt South has today over $1,000,000,000 deposited in bank, over $2,100,000,000 invested in manufactures and a like amount in other property. The combined value of the South's production last year in agriculture, manufactures and mineral output amounted to more than $6,000,000,000.

### Emperor William a Composer

The Emperor William of Germany takes a great interest in songs for soldiers to sing on the march and has himself composed eight patriotic airs. During the military maneuvers they will be rendered in chorus by the troops in the presence of the Emperor and his guests.

Lay up lasting treasure  
Of perfect service rendered, duties done  
In charity, soft speech and stainless days. . . . —Sir Edwin Arnold.

## DIVINE CONTROL

WRITTEN FOR THE CHRISTIAN SCIENCE MONITOR

THE great need the world over for a fixed, uniform moral standard—in other words, for demonstrable truth—is acknowledged by every honest heart. It is just this desire of all nations that Christian Science fulfils in the world today, and those who honestly investigate and apply this new-old Science find that the teachings of Jesus have lost none of their saving, healing, comforting power. Christian Science dispels the confusion necessarily resulting from the belief in many minds and many standards by consistently adhering to the Scriptural teaching that there is one God, one Mind, guiding, controlling and protecting man and the universe.

Until this fact is recognized and adhered to, each mortal thinks that he has a righteousness of his own. Some are tempted to feel that their righteousness is greater than that of others, and that they are therefore justified in attempting to control the thoughts and conduct of others. Again there are those who, because of self-depreciation, mental laziness, or false humility, go to the other extreme and are tempted to believe that they need human mediators, advisers and supporters. It is quite true that we are all brethren and need one another, but we do not need any one to take the place of God. Our duty to one another, and to the sweet and heavenly mission of comradeship, is to keep our own thoughts and deeds true to God, divine Love, and, by example and precept, to help all to recognize their own individual relationship to God, and their own power and ability to reflect Him—the perfect One.

Discord in families is often due to human tyranny, or to selfish, weak dependence. The attempt to judge one another according to our short-sighted human standards can but end in sorrow, disappointment, and estrangement. We cannot have other persons as we want them, and we all learn this sooner or later. Neither can we ever entirely please others until we learn to look from the spiritual, impersonal standpoint, and to leave one another more free to reflect the divine. It is right that we should never be satisfied with anything short of perfection, because God's creation is perfect and we must rise superior to every suggestion and belief to the contrary. We must persistently declare the omnipresence and omnipotence of good, and deny evil and disease in every form. In this way our vision becomes clarified and our thoughts spiritualized. Instead of allowing our thoughts to consent to the testimony of the material senses, and to think, when a friend seems selfish and inconsiderate, "Yes, I always knew that this friend was unworthy"—if, instead of consenting with evil, we would only remember to be faithful to good, faithful to God and to His image and likeness, perfect man, we should quickly and persistently meet every manifestation of sin or disease in ourselves or in others with affirmations of Truth and Love. Then healing and harmony would result in every case.

It is not that we must enforce the divine control, for we cannot. Our duty and privilege is to acknowledge God's allness, and to efface from our thoughts every belief in any other power or presence, and so let divine Love govern all. Sometimes the temptation assails us to feel that our efforts to bless are misconstrued and that no one understands us. This should not seem surprising—when we remember how hard it seems at times to understand ourselves. It requires much humility and honesty to judge correctly our own motives, words and deeds and to keep them pure and Christlike. Also we are tempted at times to be discouraged because of our own seemingly slow progress and failure to be always faithful to the right. In "Science and Health with Key to the Scriptures" (p. 254), Mrs. Eddy says, "God requires perfection, but not until the battle between Spirit and flesh is fought and the victory won."

To make our influence and efforts constructive rather than destructive we must emphasize good not evil; we must obey the Scriptural injunction and "magnify the Lord." In proportion as divine Mind governs man does man recognize that all is harmony. Likewise, in the proportion that the erring human mind or will ceases to rule and assert itself, do sin, disease, poverty, sorrow and death disappear. The divine control of all things is clearly indicated in these words on page 467 of Science and Health: "It should be thoroughly understood that all men have one Mind, one God and Father, one Life, Truth, and Love."

*Let us diligently apply the means, never doubting that a just God in His own good time will give us the rightful results.—Abraham Lincoln.*

### Coins of a Brief Reign

The civic museum of Bologna, which is rapidly becoming one of the richest collections of medieval historic records in Italy, has just become possessed of a double golden scudo coined at Bologna in 1591, during the phenomenally brief reign of Innocent IX. which lasted two months and one day. The double golden scudi are the only coins known to have been turned out during that period. The engraver was Alexandro Menganti who has been called the unknown Michael Angelo. So rare have the scudi become that only three specimens are known to be in existence.

### Early Out Magazines

"Have you Anybody's Magazine for September, 1912?"

"No; we have no back numbers. That has been out of print for some months. The latest we have is Anybody's for November."—Kansas City Journal.

The Christian Science Monitor

Published daily, except Sunday, by

The Christian Science Publishing Society

Falmouth and St. Paul Streets, BOSTON, MASS., U. S. A.

Publishers of "The Christian Science Journal," "Christian Science Sentinel," "Der Herold der Christian Science," and other publications pertaining to Christian Science.

ARCHIBALD McLELLAN, *Editor-in-Chief.*  
ALEXANDER DODDS, *Managing Editor.*

*All communications pertaining to the conduct of this paper and articles for publication must be addressed to the Managing Editor.*

Entered as Second Class at the Post-office at Boston, Mass., U. S. A.

TERMS

Single copies, 2 cents. By carrier in the Greater Boston newspaper district, 12 cents the week.

SUBSCRIPTIONS BY MAIL PREPAID

In the United States, Canada and Mexico:

Daily, one year.............$5.00  
Daily, six months.............3.00

In all other countries additional postage at the rate of $3.00 yearly is required.

All checks, money orders, etc., should be made payable to The Christian Science Publishing Society, Boston, Mass., U. S. A.

The Christian Science Monitor will be found on sale at all newsstands in New England, and in Christian Science Reading Rooms throughout the world.

Rates for advertising will be furnished upon application to the business department.

The publishers reserve the right to reject any advertisement.

Long Distance Tel—Back Bay 4330. Eight Trunk Lines.

Eastern Advertising Offices, Suites 6029-6030 Metropolitan Building, 1 Madison Ave., New York city.

Western Advertising Office, Suite 750, People's Gas Building, Michigan Ave. and Adams St., Chicago.

European Bureau, Amberley House, Norfolk St., London.

## VALUE OF STRENUOUS VICTORIES

WRITING lately of the art of literary criticism one of the craft has said that to be a critic it is not enough to read. One must think, and think, and think, and then think some more. This same critic, describing his own working processes (it is W. C. Brownell, by the way) finds that James Russell Lowell, for all his ability and his culture and native wit was only a dilettante, apparently because he never harnessed himself down closely enough to hard work. He read with the assiduity of a Chinese student, but he always followed his own bent, and thus his erudition was not centered or complete. He tells us charmingly what he thinks of Dante, for example, but he never gives us a grasp of Dante as a whole because he himself had not achieved such a grasp by a definite effort of scholarship.

Whether one agrees with this estimate of one of America's most delightful men of letters or not, this setting forth of what a dilettante is by contrast with the professional man is useful. The difference is also marked in that Lowell, as illustration, is said to have had pure, unalloyed delight in "delectable things" just because he lacked the professional man's sense of them as "material." He was content to enjoy without the utilitarian effort always ready at the back of his consciousness to go to work at the things and turn them into "copy." This is to phrase the idea in the newspaper man's vernacular, but the illustration holds, and it all boils itself down to the well-worn statement that nothing is achieved without work.

The delight of the amateur in music is another illustration. The musician must know some sense of strenuous effort, of a long hard pull up the final slope of the hill, be he set never so high above ordinary folk by his native gifts. If he does not do this his work will always have the softness of the amateur athlete by contrast with the man who makes sport his means of livelihood. While one would pause to question the desirability of making play work, certainly there is moral failure when we look upon work too much as play. The example of the athlete may indeed be brought to bear for the edification of youth in this point. The professional athlete, and even the college youth who aspires to make the eleven or the eight or the nine, or whatever magic number may represent for the time being his hope of fame, must get his training in a consciousness of severe effort.

Now the things he is doing are all sports—games, the play of boys and men, not their work, it would appear. Then if to excel merely in play demands self-control, self-denial, and that strenuous quality of application which the simple phrase "hard work" after all best connotes, then surely success in any thing of serious import can only be achieved the same way. The work may be a delight, as the training of the athlete usually is, but it must be work and not mere self-indulgence in what is pleasant and easy. Indeed the successful athlete becomes so by many a hard test of endurance, by standing to his chosen task through many a place where there is "no longer any fun in it," as he might readily confess. But the mastery, the achieving of the goal at which he has set himself is the thing.

Whatever the chosen goal then, let one not forget the example of the athlete, in Greece of old or in the stadium today. Let one put into one's work all one has to give.

### Washington's Chair

The famous Craik chair, once the property of General Washington, and given by him to Doctor Craik, is now in possession of the Mount Vernon Association and may be seen in the mansion at Mount Vernon on the Potomac. For several years it was a prize relic of President Andrew Jackson, and was often pointed out in his home in Nashville, Tenn. Col. Andrew Jackson came into possession of the relic and finally sold it to the Mount Vernon Association for $7500.—Magazine of American History.

"That young lady is vexed with me. The episode happened at a reception. I couldn't see her face under her big hat." "And you mistook her for another young lady?" "I mistook her for a piano lamp."—Washington Herald.

### The Knight's Toast

To one whose image never may depart,  
Deep graven in the grateful heart . . .  
To one whose love for me shall last  
When lighter passions long have passed.  
So holy 'tis, and true;  
To one whose love hath longer dwelt  
More deeply fixed, more keenly felt,  
Than any pledged by you.

And Stanley said: "We crave the name  
Proud Knight, of this most peerless dame  
Whose love you count so high."  
St. Leon paused, as if he would  
Not breathe her name in careless mood  
Thus lightly to another;  
Then bent his noble head as though  
To give that word its reverence due,  
And gently said: "My mother!"  
—Scott.

## CHILDREN'S DEPARTMENT

### Hummingbird's Wisdom

A lady who had a humming bird, which she afterward set free, tells about its behavior in her parlor. She writes in the Atlantic as follows:

The box was opened, and he crept out upon my hands and was placed upon a wild rosebud in the center of the table. He sat there contentedly enough, looking about and sipping honey whenever a sweetened finger was presented to him. Just before we had finished he decided to have a bit of exercise, and leaving his wild-rose parlor, he flew and flew—but not high as he had the night before. This time he alighted on objects much lower—on the backs of chairs, on the frame above the hanging lamp, once upon a plate, where he struggled awkwardly like a boy on skates for the first time. He was far too apt a pupil not to learn where it was best to alight. Over the back of one chair we placed a Japanese napkin so he could hold on better, and he discovered the fact at once and never lighted again on any of the other dining-room chairs. The bunch of roses interested him greatly, and he made frequent hovering visits to them, getting his bill covered with pollen. Next, he flew upon my sister's back as she bent over the table, and made haste to clean his bill on her big apron.

### Today's Puzzle

CHANGED THINGS

1, Insert a sticky substance into a sling and change to a bird; 2, a pleasure ground into a sling and change to brilliant; 3, a dessert and change to shocking; 4, an end and change to caring for horses; 5, a journey and change to a slender youth; 6, whining talk and change to a kind of timber; 7, a dark fluid and change to stealing away; 8, an insect and change to sidewise; 9, a color and change to sleeping; 10, a kind of wood and change to cutting at random.

ANSWER TO YESTERDAY'S PICTURE PUZZLE

Curd.

### Queer Umbrellas

In the interior of China and Japan bamboo largely takes the place of iron and steel in construction. The farmer builds his house and fences out of it. It is the most available material for farming tools and utensils, as well as for household furniture, while the tender shoots make delicious food for the table. The leaves of the bamboo are sewed together for raincoats and thatches, and are plaited into immense umbrellas to shield persons from the sun and rain. The wood is split into fibers of various sizes to be woven into baskets, curtains, awnings, mats and tables.—Western Woman's Outlook.

After industry and frugality, nothing contributes more to the raising of a young man in the world than punctuality and justice in all his dealings.—Benjamin Franklin.

How oftentimes is silence the wisest of replies.—Tupper

Science And Health With Key to the Scriptures

The Text Book of Christian Science by

MARY BAKER EDDY

A complete list of Mrs. Eddy's works on Christian Science with descriptions and prices will be sent upon application

ADDRESS

Allison V. Stewart  
PUBLISHER

Falmouth and St. Paul Sts.  
BOSTON, MASS.

# THE CHRISTIAN SCIENCE MONITOR

"First the blade, then the ear, then the full grain in the ear."


## EDITORIAL

Boston, Mass., Thursday, September 12, 1912

### Tibet

THE searchlight of modern progress has found out the hidden corners of the earth. The flags of America and Norway float over the two poles, the dark continent has been traversed and the forbidden city, after listening to the drums and fifes of a British army, is today the object of a note, despatched from London to Peking, for all the world as though it were some collection of mud huts on an African hillside. This note, which has descended with dramatic suddenness on the government of the republic, is undoubtedly the precursor of a new phase in the policy of the United Kingdom in the far east. It is aimed, undoubtedly, at the retention of Tibet as a buffer state on the northeastern frontier of India, after the manner of Afghanistan on the northwestern, but it opens up a vista of political possibilities of almost illimitable extent.

It may be that Sir Edward Grey, with statesmanlike foresight, is intent on making sure of the independence of Tibet before China's claim to regard it as one of the five great divisions of the empire can bring a Celestial army to the Himalayan barrier. No one, however, really believes this. The day of the rehabilitation of China as a world power is not yet. The two powers which have decided, by acting on the example of the Abbe Terray, to reduce the Celestial empire by two fifths, will see to that if they are left alone. It is to be suspected that it is rather the reappearance of the Russian agent, Dorjieff, at Lhasa that has inspired the new departure. The Chinese diplomatist with whom a representative of The Christian Science Monitor lately had the pleasure of an interview, put this with refreshing and quite unorthodox bluntness, when he assumed that the true object of Sir Edward Grey's solicitude was not so much Tibet as India, and his objective not so much Peking as St. Petersburg.

Ever since the memorable "Lest a worse thing befall" speech of Lord Morley in the House of Lords intelligent students of politics have watched with mingled interest and suspicion for the development in the far east of the arrangement between the quondam antagonists of Port Arthur. There are those who see, or believe they see, in Sir Edward Grey's note, the price of British acquiescence in the absorption of Mongolia and Manchuria by Russia and Japan. The note, they argue, can only be the first step in the demand for a resident and a residency guard in Lhasa, in a word, towards the extension of a British protectorate over a country some two thirds of the size of India. Nothing like it will have occurred since Lord Randolph Churchill took a brush and painted Burma red.

### Why Not Roofed Streets?

MEMBERS of the Broadway (New York city) Improvement Association have taken preliminary action toward entering a protest against the tearing up of that thoroughfare in order to permit the construction of a new subway. It seems only yesterday that half of Manhattan island was torn up to permit the construction of the present subway system. Cambridge, across the Charles river from Boston, has been torn up during the last two or three years to permit the construction of a subway. One of Boston's leading streets is now being torn up for a similar purpose, and the tearing up will extend to other streets before the year is out. Chicago is on the eve of entering upon the construction of a subway system to cost something like $150,000,000, and for several years to come streets in all sections of that community will be torn up. Many other American cities, and at least three in Canada, are rapidly approaching the subway transportation stage, and in their turn will be torn up.

It would not perhaps be fair to blame the remote past for the want of foresight responsible for all this. Still it would seem that urban dwellers of several generations ago might have foreseen the need of providing some other means of caring for underground work than that of perpetually digging up streets. The city dwellers of seventy-five or fifty years ago were not confronted by the subway problem, but the sewer, gaspipe and waterpipe problems were present with them, as they are still present with us. It would be impossible to estimate the cost of the tearing up that has been done to permit new underground work for sewers and pipes, and, in these latter years, for conduits. And now we are in the period of subway construction, which involves tearing up and reconstruction of underground systems in general on a wholesale scale.

There will be less excuse, at all events, for blaming the past in this connection if the present shall take steps toward remedying a glaring defect in modern city building. To undertake complete reconstruction now would involve such a stupendous outlay of money as to render the project next to impossible, but there is no reason why every considerable community in the civilized world, and especially every community that is exhibiting rapid growth, should not begin at once to work toward the end of eliminating the tearing up process of providing for that growth. Alterations and additions and large improvements are being made constantly in every city that will permit of excavating the roadways in sections. Not much additional expense would be incurred by the excavation and roofing over of the roadways when new pavements become necessary. The cost of tearing up Broadway, for instance, that new pipes, new sewers, new conduits, new underground work generally might be done during the last twenty-five years, would have paid for the excavation and roofing of the thoroughfare so that free access might be had to it below the surface today by all manner of public service agencies.

The modern city should be one in which the surface is relieved of rail transportation lines and of trolley, telegraph, telephone and electric light wires and poles. Space should be provided beneath the street surface for all municipal requirements, and in such a manner as to make them readily accessible for repair or replacement. Street subways should be general, not exceptional. They should be publicly owned, and for the private use of them rentals should be derived by the municipality that would take care of their cost, both as to principal and interest, and leave a good margin of profit besides.

---

THERE is talk of a crab famine, which would indicate that in this line, at least, things are still moving backward.

### Celts in Patagonia

FOR some time the Argentine authorities have shown a certain preoccupation on the subject of reemigration. Especial reference was made to an alleged exodus of Italians to southern Brazil. An investigation, however, made with considerable pains by special inspectors on board outgoing steamers has had a reassuring effect as showing reemigration to be in the great majority of cases merely temporary in character. The threatened depopulation of the great central provinces of the Argentine Republic no longer being the subject of apprehensive discussion the press has turned to the south and taken up the case of the territories of Patagonia, notably Chubut. It appears that Australian propaganda in the Argentine Republic is growing more and more active, due especially to the untiring efforts of Bloomfield Rees, member of Parliament of Victoria, among the descendants of the British pioneers, mainly Welsh and Scotch, who opened up the resources of Patagonia. The achievements of these early settlers and the ethnic value of their contribution to the make-up of the Argentine people have not always nor as a rule found anything like a just recognition by the creole element; but thanks to the offers of which they are the recipients from their cousins in the British antipodes, their pure Argentine character is discovered and their superiority to any other element peopling Patagonia is emphasized. There can be no doubt about that superiority when it is mentioned that it is only in Patagonia that property values are acually based on production capacity, the prices of products having kept pace with the increase in values estimated at something like 300 per cent.

It would seem that there should be considerable inducement for the Celts of Patagonia to stay on, especially as the railroad activity for which Argentina has ever been renowned is being rapidly extended to the southern territories, along with other public works and the administrative and judiciary reforms which enter so largely into the program of the Saenz Pena administration. It is likewise its earnest endeavor to direct the current of immigration toward the southern territories, and with the filling up of Rio Negro, Chubut and Santa Cruz the position of those descendants of pioneers is bound to become one of economic supremacy, reflecting the dominant individuality which they have impressed on the land. Patagonia, conquered by the white man like the rest of the temperate regions of the globe, is evolving a new type. If the old settlers withstand the antipodean call that type will perpetuate the genius of the Celtic race.

### Bankers Meeting the People

DECISIONS with respect to further efforts to gain wise currency legislation from Congress, made by delegates to the American Bankers Association this week, deserve notice. Evidence sufficient to produce modification of policy seems to have accumulated on two matters, namely, the question raised by association of former Senator N. W. Aldrich with the cause, and the need of convincing the people that any bill which is proposed by bankers has social and not class interests behind it. There have been few if any more illuminating instances in American political history of the nullifying effect upon proposed remedial legislation of a sponsorship that was deemed questionable than is recorded in the futile efforts to induce Congress and political parties to accept the so-called Aldrich currency bill. Nor is it likely that much headway will be made until the process of clarification of the political and financial theories under which the republic henceforth is to work goes on to its finish. It is a task that will require an executive and Legislature in more amicable relation to one another than now seem likely to exist soon. The people have yet to be educated, and by teachers in whom they have full confidence. It is in obedience to the decrees of wisdom, therefore, that the American Bankers Association has voted that now it "will cooperate with any and all people" in devising a currency system "which shall give to the American people, all classes and conditions, the financial facilities and industrial advantages to which they are entitled." The new act, when it comes, must be earmarked with democracy, and palpably serve the many, not the few.

---

EVERY man, woman and child in the United States is credited with consuming four and a half bushels of potatoes per annum, a fact that goes a considerable way toward accounting for the number of high-class automobiles in the Aroostook.

---

NEARLY all the southern states will be represented in the permanent exhibition of the Southern Commercial Congress in Washington. To be more widely effective, that exhibition might be attached to motors.

### Home and School Must Cooperate

BOSTON'S newly inducted superintendent of schools makes his first official utterance an appeal to parents and guardians of children for team work with school officials in behalf of their young charges seeking education. Only by such cooperation can a maximum of possible good results come from a system involving such large costs. So the argument runs, and it is as sound and unassailable as the assertion that two and two make four. But just because it is indisputable and fundamental is the reason why some heads of families will ignore the duty of cooperation of home and school. Were there anything novel or questionable about the proposition, it would chain their attention for a season. But being axiomatic and venerable, the appeal fails to stir them. And their children? They get the most they can from one partner of a firm, a partner too often overworked because unaided by the person who should be the closest sort of ally.

To say that parent and teacher should cooperate is possible and fair even under altered conditions of domestic existence and management that often make it questionable whether many children have homes or guardians, natural or legal. No matter how attenuated the parental responsibility may be, how untoward the surroundings in which the child lives, how large a share in the moral as well as the intellectual development of the young life the school must assume, the obligation still rests upon the older kinsman or kinswoman or guardian to enter into formal relations with the teacher. Children cannot be dumped on the schools as if they were so much raw material to be manufactured into intelligent and right-intentioned adults by hired operators of scholastic machinery. The home must help create ideals, must share in wise discipline, must stimulate ambition, must federate class-room and living-room, parent and teacher, if there is to come forth from the schools the needed sort of manhood and womanhood; and the best city system of public schools is the one where this form of cooperation between home and school finds finest expression. Citizens have duties at the polls in connection with school affairs. They also must face tax bills with gladness, for modern education is costly. But there are other duties than these, which, if parents and guardians do not know, they may well learn through regular conferences with their children's teachers.

### New Orleans Opera and Subvention

YEAR BOOKS and other publications, usually dependable in such matters, are strangely silent with reference to grand opera in New Orleans, and yet New Orleans is one of the oldest and one of the most loyal conservators of grand opera in the United States. Long before grand opera had a fixed home in any other city, it was a matter of course in New Orleans. That city has had its distinctive opera house, its own grand opera companies and its own grand opera seasons for considerably more than half a century. Some startling rumors were recently afloat touching on the ability of the old management to continue. The best answer that could be made to these is the announcement that the regular season of grand opera in New Orleans will open on Oct. 31 and continue until Mardi Gras. The music lovers of the Crescent city have again come to the support of the opera with generous subscriptions.

These music lovers are ready to admit that the constant need of private subscriptions, even in a city where grand opera has long been an institution, is proof of the fact that opera is not a popular entertainment. It is not so abroad any more than in the United States. With the exception of the United States and Great Britain, all of the leading countries give public support to grand opera either from municipal or national treasuries. Government subventions help to maintain grand opera in Paris, Vienna, Berlin and St. Petersburg. The provincial government has endowed grand opera in Hamburg with $12,000 annually. In the United States grand opera must do as best it can for itself. In the past there have been many failures by reason of its inability to make both ends meet. At present its main dependence is upon private philanthropy and private subscriptions. One of the most enterprising and aggressive of American opera managers has just made it clear that in his judgment grand opera cannot be successfully and generally presented in the United States without cooperation and support independent of the regular patronage.

With this, New Orleans is in frank agreement. The leading people of that city accept it as a civic responsibility and a duty to contribute toward the support of grand opera. They do not ask, and judging from the tone of their press they would not accept, a subvention, regarding it as contrary to the spirit of democratic institutions. Perhaps their attitude toward the matter could not be more eloquently or impressively expressed than in these words from the Picayune: "The New Orleans French opera occupies a high place as a society function and has added greatly to the artistic prestige of the city and its people, and under no circumstances will they ever allow it to fail." This, of course, tells what has sustained it through all these years.

### Rare Eskimos Found

FROM the most northern postoffice under American jurisdiction, at Point Barrow, Alaska, Vilhjalmar Stefansson, who has been exploring the Arctic coast line from Point Barrow to Cape Barry, has been sending information to his American employers that is exciting the interest of ethnologists everywhere. To the seven varieties of Eskimo described by Rink, this explorer claims to have added another, the product as he believes of interblending centuries ago of the primitive Indian stock with Scandinavians, who, leaving Greenland, disappeared in the Arctic solitudes of northernmost America. At any rate, he has come upon a tribe that has a light complexion, blue eyes, a facial index similar to the Eskimo-Scandinavian halfbreeds of contemporary Greenland, and no traditions of contact with white men for centuries. Data supporting these claims soon will be in possession of the American Museum of Natural History, New York city, and the explorer's story of his discovery, in its popular form, will find its public in one of the American monthlies which makes a specialty of articles of travel.

Able American ethnologists, who have commented upon the reported discovery, seem to place most emphasis upon the value of the evidence as to the effect of isolation for centuries upon a tribe that had part of its racial roots in northern Europe of the fifteenth century. Whether any traces of this origin have been found in the dialect, dress, customs and folk-lore, as well as in the physical equipment of the "white Eskimo," is not yet disclosed. Of course, zoologists and other investigators of nature are counting upon their share of new data from the enterprise, daring and endurance of the now famous explorer, who, after a short career as a journalist, has at last won considerable renown.

---

IN THE seven months beginning with January, 1912, the cities of Houston, Dallas, San Antonio and Ft. Worth, all in Texas, expended nearly $9,000,000 on new buildings. One of the highest achievements in Texas construction, however, is that which has cemented the interests of several of her larger cities for the good of each and all.

---

SPEAKING on the characteristics of the times, a man who was observing the crowds at one of the big railroad stations a few days ago remarked that there were three distinct classes of Americans now—those who are going somewhere, those who are coming from somewhere and those who are either seeing people off or meeting people when they return.

---

IF THE use of wireless towers is going to be unnecessary to the transmission of wireless messages in the future, the construction of a line of them by Great Britain, 2000 miles apart, completely around the globe, under the direction of Sig. Marconi should also be unnecessary.

---

A TROLLEY line, recently opened between Kansas City, Mo., and Excelsior Springs, in the same state, is said to have caused the almost immediate advance of farm lands along the route from $100 to $300 an acre. This, also, is what is meant by unearned increment.